

PHASE I ENVIRONMENTAL SITE ASSESSMENT REPORT

PROPERTY ASSESSED:

2011 US Highway 441
Fruitland Park, Lake County, Florida 34731



RSB Project No. 2208153
Report Date: August 26, 2022

Prepared For:
Ms. Susan Beville



Your Environmental Business Partners

Corporate Office: 6001 Savoy Dr., Ste. 110 ● Houston, Texas 77036 ● 832.291.3473

Project Offices Nationwide

Phone: 1.800.304.6517 ● www.rsbenvironmental.com

August 26, 2022

Ms. Susan Beville

RE: Phase I Environmental Site Assessment of
2011 US Highway 441
Fruitland Park, Lake County, Florida 34731

Dear Ms. Beville:

Attached please find our Phase I Environmental Site Assessment (the report) for the above-mentioned asset (the Subject Property). During the survey and research, our field inspector met with agents representing the Subject Property, or agents of the owner, and reviewed the Subject Property and its history. The report was completed according to the terms and conditions authorized by you (Client and User). This report has been completed in general conformance with the ASTM Standard E1527-13. The purpose of this report is to acquire environmental information, observe the general condition and maintenance status of the Subject Property, to suggest remediation and/or maintenance practices considered customary for the Subject Property to continue in its current operation, compared to properties of similar age and condition, and to identify recognized environmental conditions in connection with the Subject Property described in this report.

Reliance on the report and the information contained herein shall mean (i) the report may be relied upon by a lender to be selected by Ms. Susan Beville, in determining whether to make a loan evidenced by a note secured by the Subject Property ("the Mortgage Loan"); (ii) the report may be relied upon by any purchaser in determining whether to purchase the Mortgage Loan (but not the Subject Property) from that lender, or an interest in the Mortgage Loan or securities backed or secured by the Mortgage Loan, and any rating agency rating securities representing an interest in the Mortgage Loan or backed or secured by the Mortgage Loan; (iii) the report may be referred to in and included, in whole or in part, with materials offering for sale the Mortgage Loan or an interest in the Mortgage Loan or securities backed or secured by the Mortgage Loan; (iv) the report speaks only as of its date in the absence of a specific written update of the report signed and delivered by RSB Environmental.

There are no intended or unintended third-party beneficiaries to this report, except as expressly stated herein.

RSB is an independent contractor, not an employee of either the issuer or the borrower, and its compensation was not based on the findings or recommendations made in the report or on the closing of any business transaction.

Your Environmental Business Partners

Corporate Office: 6001 Savoy Dr., Ste. 110 ● Houston, Texas 77036 ● 832.291.3473

Project Offices Nationwide

Phone: 1.800.304.6517 ● www.rsbenv.com

We declare that, to the best of our professional knowledge and belief, we meet the definition of Environmental Professional as defined in §312.10 of 40 CFR 312 and we have the specific qualifications based on education, training, and experience to assess a property of the nature, history, and setting of the Subject Property. We have developed and performed the all appropriate inquiries in conformance with the standards and practices set forth in 40 CFR Part 312.

Thank you very much for the opportunity to provide environmental consulting services to Ms. Susan Beville. Should you have any questions or require additional information, please do not hesitate to contact the undersigned.

Respectfully submitted,



Sachin Butala, P.E.

RSB Environmental

Your Environmental Business Partners

Corporate Office: 6001 Savoy Dr., Ste. 110 ● Houston, Texas 77036 ● 832.291.3473

Project Offices Nationwide

Phone: 1.800.304.6517 ● www.rsbenvironmental.com

TABLE OF CONTENTS

Executive Summary	1
Project Summary	3
1.0 Introduction	4
1.1 Purpose	4
1.2 Scope of Work	5
2.0 Site Description	6
2.1 Ownership and Location	6
2.2 Subject Property Improvements and Current Use	6
2.3 Surrounding Properties	6
3.0 Interviews, Records and Municipal Information	7
3.1 User Provided Information	7
3.2 Reason for Performing Phase I ESA	8
3.3 Interview	8
4.0 Environmental Records	9
4.1 Standard Environmental Record Sources	9
4.2 Environmental Record from Government Agencies	11
4.3 Vapor Migration	11
4.4 Physical Setting Sources	12
5.0 Historical Information	14
5.1 Historical Research	14
5.2 Aerial Photographs	14
5.3 Historical Topographic Maps	15
5.4 Sanborn Fire Insurance Maps	16
5.5 City Directories	16
5.6 Prior Assessment Reports	17
5.7 Historical Use Summary	18
6.0 Subject Property Reconnaissance	19
6.1 Methodology and Limiting Conditions	19
6.2 Subject Property Reconnaissance	19
6.3 Surrounding Property Reconnaissance	21
7.0 Findings, Conclusion and Recommendations	22
7.1 Findings and Conclusions	22
7.2 Recommendations	23
8.0 References	24
9.0 Assumptions, Limitations and Exceptions	25

9.1	Significant Assumptions	25
9.2	Limitations and Exceptions	25
10.0	Reliance	27

APPENDIX

Appendix A	Figures
Appendix B	Property Photographs
Appendix C	Historical Research Documentation
Appendix D	Regulatory Records Documentation
Appendix E	Other Supporting Documentation
Appendix F	Qualifications Of Environmental Professionals

EXECUTIVE SUMMARY

RSB Environmental (RSB) has performed a Phase I Environmental Site Assessment (ESA) in general accordance with the scope of work and limitations set forth by RSB's proposal dated August 15, 2022 for Property located at 2011 US Highway 441, Fruitland Park, Lake County, Florida 34731 (the "Subject Property").

The Phase I Environmental Site Assessment is designed to provide Ms. Susan Beville with an assessment concerning environmental conditions (limited to those issues identified in the report), as they exist at the Subject Property. This assessment was conducted utilizing generally accepted ESA industry standards in general accordance with ASTM Standard E1527-13, Standard Practice for Environmental Site Assessments: Phase I ESA Process.

Property Details	
Property Details	General Information
Current Owner:	Beville David M Trustee &
Legal Description	Not available
Current Use:	Vacant land (Former commercial)
Current Occupants:	Not applicable
Total # of Existing Buildings:	Not applicable
Total Sq. Ft. of Building:	Not applicable
Date Building was built:	Not applicable
Field Assessor:	Mr. Deep Doshi
Report Writer:	Sachin Butala
Address Provided:	2011 US Highway 441, Fruitland Park, Florida 34731
Total Acreage of Land:	Approximately 1.44 - acres
Tax ID #:	28-18-24-0004-000-03800
Date of Site Reconnaissance:	August 19, 2022
Areas/Units that were inaccessible to the RSB field assessor:	None
Were enough (units/offices/buildings/acres) inspected to ensure that the inspection was homogenous?	Yes
Did the field assessor notice any unusual odors on or from the subject site or adjoining sites during the site reconnaissance?	No

Historical Use Summary

Based on available historical information, the Subject Property was an undeveloped land at least until 1964. The former commercial building was developed on the Subject Property in 1965. From 1965 up until 2021, the Subject Property has been used for commercial purposes. The building structure has been demolished and the Subject Property is currently a vacant land.

Surrounding Property

Direction	Adjoining Site
North	Residential property, and detention pond (2901 Eagles Nest Road)
East	Residential property, and detention pond (2901 Eagles Nest Road)
West	U.S Highway 441 followed by vacant land (2741 Lake Ella Road; 2050 U.S. Highway 441)
South	Residential property, and detention pond (2901 Eagles Nest Road)

Findings and Conclusions

RSB has performed a Phase I ESA in general conformance with the scope and limitations of ASTM Standard E1527-13 for the Property located at 2011 US Highway 441, Fruitland Park, Lake County, Florida 34731, the Subject Property. Any exceptions to or deletions from this practice are described in Section 10.0 of this report.

1. This assessment has revealed no evidence of RECs in connection with the Subject Property.
2. This assessment has revealed no evidence of HRECs in connection with the Subject Property.
3. This assessment has revealed no evidence of CRECs in connection with the Subject Property.
4. This assessment has revealed no evidence of BERs in connection with the Subject Property.

De Minimis Environmental Conditions

- RSB did not identify *de minimis* environmental conditions in connection with the Subject Property.

Recommendations

Based on the conclusions, no further actions are recommended.

PROJECT SUMMARY

PHASE I ENVIRONMENTAL SITE ASSESSMENT SUMMARY

Property located at
2011 US Highway 441, Fruitland Park
Lake County, Florida 34731

Number	Section Name	NFA	REC	CREC	HREC	OEC	BER	Comments
4.1.1	Subject Property	✓						None
4.1.2	Surrounding Properties	✓						None
4.3	Vapor Migration	✓						None
4.4	Physical Setting Sources	✓						None
5.1	Historical Research	✓						None
6.2.1	Subject Property Reconnaissance	✓						None
6.3.1	Surrounding Property Reconnaissance	✓						None
<i>NFA - No Further Action</i> <i>REC - Recognized Environmental Condition</i> <i>CREC - Controlled Recognized Environmental Condition</i> <i>HREC - Historical Recognized Environmental Condition</i> <i>OEC - Other Environmental Considerations</i> <i>BER - Business Environmental Risk</i>								

1.0 INTRODUCTION

RSB Environmental (RSB) was retained by Ms. Susan Beville (Client) to conduct a Phase I Environmental Site Assessment (ESA) of property located at 2011 US Highway 441, Fruitland Park, Lake County, Florida 34731 (the Subject Property). The protocol used for this assessment is in general conformance with ASTM Standard E1527-13, Standard Practice for Environmental Site Assessments: Phase I ESA Process.

On August 19, 2022, Mr. Deep Doshi, a Site Inspector with RSB, conducted a site reconnaissance to assess the possible presence of petroleum products and hazardous materials at the Subject Property. RSB's investigation included a review of aerial photographs, a reconnaissance of adjacent properties, background research and a review of available local, State and Federal regulatory records regarding the presence of petroleum products and/or hazardous materials at the Subject Property.

RSB contracted Environmental Risk Information Services (ERIS) to perform a computer database search for local, State and Federal regulatory records pertaining to environmental concerns for the Subject Property and properties near the Subject Property (refer to [Regulatory Records](#)).

1.1 Purpose

The purpose of the ESA is to identify Recognized Environmental Conditions (RECs), Controlled Recognized Environmental Conditions (CRECs) and Historical Recognized Environmental Conditions (HRECs) and de minimis conditions as defined by ASTM E1527-13.

The term REC is defined as the presence or likely presence of any hazardous substances or petroleum products in, on, or at a property: (1) due to release to the environment; (2) under conditions indicative of a release to the environment; or (3) under conditions that pose a material threat of a future release to the environment.

The term CREC is defined as a recognized environmental condition resulting from a past release of hazardous substances or petroleum products that has been addressed to the satisfaction of the applicable regulatory authority (for example, as evidenced by the issuance of a no further action letter or equivalent, or meeting risk-based criteria established by regulatory authority), with hazardous substances or petroleum products allowed to remain in place subject to the implementation of required controls.

The term HREC is defined as a past release of any hazardous substances or petroleum products that has occurred in connection with the Subject Property and has been addressed to the satisfaction of the applicable regulatory authority or meeting unrestricted use criteria established by a regulatory authority, without subjecting the property to any required controls.

The term de minimis condition is defined as a condition that generally does not present a threat to human health or the environment and that generally would not be the subject of an enforcement action if brought to the attention of appropriate governmental agencies. Conditions determined to be de minimis are not RECs or CRECs."

The term Business Environmental Risk (BER) is defined as a risk which can have a material environmental or environmentally-driven impact on the business associated with the current or planned use of a parcel of commercial real estate, not necessarily limited to those environmental issues required to be investigated as defined by ASTM.

This Phase I ESA was also performed to permit the User to satisfy one of the requirements to qualify for the innocent landowner, contiguous property owner, or bona fide prospective purchaser limitations on

scope of Comprehensive Environmental Response, Compensation and Liability Act (CERCLA) (42 U.S.C. §9601) liability (hereinafter, the landowner liability protections, or “LLPs”). ASTM Standard E1527-13 constitutes “all appropriate inquiry into the previous ownership and uses of the property consistent with good commercial or customary practice as defined at 42 U.S.C. §9601(35) (B). RSB understands that the findings of this study will be used by the Client to evaluate a pending financial transaction in connection with the Subject Property.

1.2 Scope of Work

The scope of work for this Phase I ESA is in general accordance with the requirements of ASTM Standard E1527-13. RSB warrants that the findings and conclusions contained herein were accomplished in accordance with the methodologies set forth in the Scope of Work. These methodologies are described as representing good commercial and customary practice for conducting a Phase I ESA of a property for the purpose of identifying RECs. No other warranties are implied or expressed.

2.0 SITE DESCRIPTION

2.1 Ownership and Location

According to the Lake County Assessor's Office, the Subject Property is currently owned by Beville David M Trustee &.

The Subject Property is located at 2011 US Highway 441, Fruitland Park, Lake County, Florida 34731. The Subject Property includes one (1) irregular shaped parcel, identified by the Lake County Assessor's Office as 28-18-24-0004-000-03800 totaling approximately 1.44 acres. The Subject Property is located on the northeast corner of the intersection of U.S Highway 441 and Lake Elle Road. **Figure 1** - Location Map depicts the location of the Subject Property. **Figure 2** - Site Plan depicts the configuration of the Subject Property and adjoining properties. **Figure 3** - Topographic Map depicts the location of the Subject Property on the 2021 Lady Lake, FL United States Geological Survey (USGS) 7.5 Minute Topographic Quadrangle.

2.2 Subject Property Improvements and Current Use

The Subject Property is currently a vacant land.

2.3 Surrounding Properties

Property use in the vicinity of the Subject Property is primarily characterized by residential properties and Undeveloped land. No visual evidence of adverse environmental conditions was observed during the survey of the adjoining properties. The following table outlines the findings of adjoining properties to the site.

Surrounding Property	
Direction	Adjoining Site
North	Residential property, and detention pond (2901 Eagles Nest Road)
East	Residential property, and detention pond (2901 Eagles Nest Road)
West	U.S Highway 441 followed by vacant land (2741 Lake Ella Road; 2050 U.S. Highway 441)
South	Residential property, and detention pond (2901 Eagles Nest Road)

3.0 INTERVIEWS, RECORDS AND MUNICIPAL INFORMATION

3.1 User Provided Information

Pursuant to ASTM Standard E1527-13, it is the responsibility of the User, the Owner of the Property, and the Property Owners designated Contact to ensure compliance with the All Appropriate Inquiry (AAI); innocent land owner defense. As such, RSB requested Property information from the User, the Property Owner, and the Property Owners designated Contact in the form of a Phase I ESA Questionnaire. Failure to provide the requested information may be considered a data gap. A completed Pre-Survey Questionnaire was not returned to RSB.

User Provided Information		
Database	Records Identified	Findings
Title Records	No	The User did not provide RSB with any recorded land title records or lien records, filed under federal, tribal, state, or local law, for review.
Environmental Liens or Activity and Use Limitation	No	The User was not aware of any environmental liens associated with the Subject Property. In addition, the User had no knowledge of any use or activity limitations.
Specialized Knowledge	No	The User did not inform RSB of any specialized knowledge of the Subject Property that would re-late to the presence of RECs, in connection with the Subject Property or indicate that they were aware of any commonly known or reasonably ascertainable information within the local community about the Subject Property that is material to RECs in connection with the Subject Property.
Commonly Known or Reasonably Ascertainable Information	No	The User was not aware of any environmental conditions associated with the Subject Property.
Valuation Reduction for Environmental Issues	No	The User was not aware of any valuation reductions associated with the Subject Property.
Owner, Property Manager and Occupant Information	Yes	According to the Lake County Assessor's Office, the APN for the Subject Property is 28-18-24-0004-000-03800. The Subject Property is currently owned by Beville David M Trustee &. The Subject Property is currently a vacant land.

3.2 Reason for Performing Phase I ESA

The purpose of this Phase I ESA is to identify existing or potential RECs, CRECs, and/or HRECs in connection with the Subject Property. An REC, CREC, and HREC are defined under ASTM Standard E1527-13.

This Phase I ESA was also performed to permit the User to satisfy one of the requirements to qualify for the innocent landowner, contiguous property owner, or bona fide prospective purchaser limitations on scope of Comprehensive Environmental Response, Compensation and Liability Act (CERCLA) (42 U.S.C. §9601) liability (hereinafter, the “landowner liability protections,” or “LLPs”). ASTM Standard E1527-13 constitutes all appropriate inquiry into the previous ownership and uses of the property consistent with good commercial or customary practice as defined at 42 U.S.C. §9601(35) (B). RSB understands that the findings of this study will be used by the Client to evaluate a pending financial transaction in connection with the Property.

3.3 Interview

The following persons were interviewed to obtain information regarding recognized environmental conditions in connection with the Subject Property. Additionally, a Pre-Survey Questionnaire was forwarded to the designated Subject Property contact. The Pre-Survey Questionnaire has not been completed or returned to our offices. The information requested in the Pre-Survey Questionnaire is intended to assist in gathering information that may be material to identifying recognized environmental conditions in connection with the Subject Property. The accompanying documentation is presented in [Other Supporting Documentation Appendix](#).

Interviews		
Contact	Interview Date	Pertinent Information or Comments
Ms. Susan Beville	August 19, 2022	Ms. Susan Beville was interviewed over the phone and provided general information regarding the Subject Property. Ms. Susan Beville was not aware of any environmental concerns on the Subject Property.
<i>Pertinent information from the interviews is presented in applicable sections of this report.</i>		

4.0 ENVIRONMENTAL RECORDS

4.1 Standard Environmental Record Sources

Information from standard Federal and state environmental record sources was provided through Environmental Risk Information Services (ERIS). Data from governmental agency lists are updated and integrated into one database, which is updated as data is released. This integrated database also contains postal service data in order to enhance matchings for the Subject Property. Records from one government source are compared to records from another to clarify any ambiguities for the Subject Property. The demographic and geographic information available provides assistance in identifying and managing risk. The accuracy of the geocoded locations is approximately +/-300 feet.

In some cases, location information supplied by the regulatory agencies is insufficient to allow the database companies to geocode facility locations. These facilities are listed under the Orphans section within the ERIS report. According to the ERIS report, orphan facilities were not identified.

In addition, as recommended by ASTM Standard E1527-13, the standard Federal, State, and Tribal Environmental Record sources within the ERIS report were utilized to identify potential on-site and/or off-site RECs, CRECs, and HRECs. If identified, the relative listed REC(s), CREC(s), and/or HREC(s) is discussed below. A copy of the ERIS Report has been included in [Regulatory Records Appendix](#) of this report.

Regulatory Records Review

Standard Environmental Record Sources	Approximate Minimum Search Distance Per ASTM (mi)	Subject Property	Off-Site Properties
Federal CERCLIS	0.5	0	0
Federal CERCLIS NFRAP	0.5	0	0
Federal Delisted NPL	0.5	0	0
Federal ERNS	Property Only	0	0
Federal IC/EC	Property Only	0	0
Federal NPDES	0.5	0	0
Federal NPL	1	0	0
Federal RCRA CORRACTS	1	0	0
Federal RCRA Generators/ Non-Generators	Property and Adjoining	0	0
Federal RCRA non-CORRACTS TSD	0.5	0	0

Standard Environmental Record Sources	Approximate Minimum Search Distance Per ASTM (mi)	Subject Property	Off-Site Properties
State and Tribal Brownfield Sites	0.5	0	0
State and Tribal Hazardous Waste Sites (CERLCIS Equivalent)	0.5	0	0
State and Tribal Hazardous Waste Sites (NPL Equivalent)	0.5	0	0
State and Tribal Landfill and/or Solid Waste Disposal Sites	0.5	0	0
State and Tribal Leaking Tanks	0.5	0	1
State and Tribal Registered UST and AST	Property and Adjoining	0	0
State and Tribal Voluntary Cleanup	0.5	0	0
Additional Environmental Records	Property and Adjoining	0	0

4.1.1 Subject Property

There were no listings identified in environmental database searched for the Subject Property.

4.1.2 Surrounding Properties

State and Tribal Leaking Tanks (LPST)

One (1) site was identified on State and Tribal Leaking Tanks database on the environmental records reviewed. The identified site is located more than 0.25 miles and downgradient from the subject property. Based on the distance, presumed hydrogeologic gradient and separation due to urban development, it is unlikely to consider the identified site to represent a significant environmental concern to the subject property.

Unplottable Sites

The environmental records search sometimes includes a list of “unplottable” or “orphan” sites which may or may not be located within the minimum search distances. Unplottable sites were not identified during the review of environmental sources.

4.2 Environmental Record from Government Agencies

In addition, to the information requested and discussed from the agencies listed below, RSB also requested information on the presence of activity and use limitations (AULs) on the Property from these agencies. As defined by ASTM Standard E1527-13, AULs are the legal or physical restrictions or limitations on the use of, or access to, a site or facility: 1) to reduce or eliminate potential exposure to hazardous substances or petroleum products in the soil or groundwater on the Property; or 2) to prevent activities that could interfere with the effectiveness of a response action, in order to ensure maintenance of a condition of no significant risk to public health or the environment. These legal or physical restrictions, which may include institutional and/or engineering controls (IC/ECs), are intended to prevent adverse impacts to individuals or populations that may be exposed to hazardous substances and petroleum products in the soil or groundwater on the Subject Property.

Agency Contacted	Date of Information Request
Florida Department of Environmental Protection	August 16, 2022
Lake County Public Records Request Center	August 16, 2022

As a part of this assessment, a Freedom of Information Act (FOIA) request was submitted to local and state municipal agencies to obtain historical records, property use, or any open violations regarding the subject property. As of August 26, 2022, RSB has not received a response to this inquiry. Upon receipt of the agency response, if the provided information has a material effect on the findings of this report, RSB will forward this information as an addendum to this report. If no response is received, or no material information is identified, our report will not be modified.

4.3 Vapor Migration

RSB reviewed reasonably ascertainable information for the subject and nearby properties, including a regulatory database, files for nearby release sites, and/or historical documentation, to determine if potential vapor-phase migration concerns may be present which could impact the subject property.

RSB did not identify significant on-site concerns and/or regulated listings from nearby sites which suggests that a vapor-phase migration concern currently exists at the subject property.

This vapor migration screening was conducted in accordance with ASTM E1527-13 and is not intended to satisfy the requirements of ASTM E2600-15. The scope of this screening was limited to visual observations and review of the environmental database report and did not include the collection and laboratory analysis of air samples to confirm or refute the presence of airborne contaminants by vapor intrusion.

4.4 Physical Setting Sources

4.4.1 Topography

The United States Geological Survey (USGS), Lady Lake, FL Quadrangle 7.5-minute series topographic map was reviewed for this ESA. This map was published by the USGS in 2021. Based on a review of the topographic map, the Subject Property is located approximately 81 feet above mean sea level (MSL). The contour lines also indicate that the Subject Property is sloping towards East-southeast.

4.4.2 Soils/Geology

According to the Soil Survey of Lake County, Florida provided by the United States Department of Agriculture (USDA), Natural Resource Conservation Service (NRCS) at their website: www.websoilsurvey.nrcs.usda.gov. The soils beneath the Subject Property is composed following soils:

Kendrick sand, 5 to 8 percent slopes, classified as well-drained and identified on the Hydrologic Soil Group A, soils in this group have low runoff potential when thoroughly wet. Water is transmitted freely through the soil.

Candler sand, 0 to 5 percent slopes, classified as excessively drained and identified on the Hydrologic Soil Group A, soils in this group have low runoff potential when thoroughly wet. Water is transmitted freely through the soil.

The geology of the Subject Property is summarized in the following table:

Source	Geology
ERIS	Based on USGS information, the geology consists of Cypresshead Formation from the Pliocene era. The primary rock type is sand and the secondary rock type is clay or mud.

4.4.3 Hydrology

Information specific to the Subject Property regarding the depth to groundwater and direction of groundwater flow was not readily available for the Subject Property. According to information obtained from the Soil Survey of Lake County, Florida, USDA, NRCS website: www.websoilsurvey.nrcs.usda.gov, the depth to the high groundwater table is estimated to be greater than 6 feet below the ground surface. In addition, based on local topography, groundwater in the general vicinity of the Subject Property is inferred to flow radially towards East-southeast.

The nearest surface water body is Lake Geneva located approximately 2,565-feet to the southwest of the Subject Property.

The Subject Property is currently a vacant land and does not utilize the groundwater directly beneath the Property for domestic purposes.

4.4.4 Flood Zone Information

A review of a Flood Insurance Rate Map, published by the Federal Emergency Management Agency, was performed. According to Panel Number 12069C0170E dated December 18, 2012, the Subject Property appears to be located within Flood Zone “Flood zone X Unshaded”. Flood zone X Unshaded, defined as areas of minimal flood hazard.

4.4.5 Oil and Gas Exploration

According to the National Pipeline Mapping System (NPMS), No oil and gas pipelines or wells are located on the Subject Property and adjoining properties.

5.0 HISTORICAL INFORMATION

RSB attempted to develop a history of the previous uses of the Subject Property and surrounding area in order to help identify the likelihood of past uses having led to RECs in connection with the Subject Property. Efforts were made to identify the uses of the Subject Property back to the Subject Property's first use, or back to 1940, whichever is earlier.

The following sections summarize the findings of RSB's historical research.

5.1 Historical Research

The following table outlines decades of historical data reviewed as part of this assessment:

Historical Research	1850 to 1920	1930	1940	1950	1960	1970	1980	1990	2000	2010	2020	NA
Aerial Photographs					✓		✓	✓	✓	✓		
Historical Topographic Maps					✓		✓			✓		
Sanbon Fire Insurance Maps												
City Directories					✓	✓	✓	✓	✓	✓	✓	
Prior Assessment Reports												✓

5.2 Aerial Photographs

Available aerial photographs were reviewed utilizing NETR Online (www.historicaerials.com). The summary of historical images are discussed in the table below:

Aerial Photographs - Subject Property	
Year(s)	Property Description
1964	Undeveloped land depicted
1984, 1999, 2006, 2007, 2010, 2013, 2015, 2017, 2019	Former commercial development depicted

Aerial Photographs - Surrounding Areas				
Year(s)	North	East	West	South
1964	Undeveloped land depicted	Undeveloped land depicted	Primarily wooded/undeveloped land and orchard and building structure depicted on southern portion across roadway	Undeveloped land depicted
1984	Undeveloped land and existing development depicted	Undeveloped land and existing development depicted	Primarily wooded/undeveloped land and orchard depicted on southwest portion across roadway	Undeveloped land and existing development depicted
1999, 2006, 2007	Wooded land and existing development depicted	Wooded land and existing development depicted	Wooded land depicted across roadway	Wooded land and existing development depicted
2010, 2013, 2015	Primarily wooded land , existing development and pond depicted	Primarily wooded land , existing development and pond depicted	Undeveloped land depicted across roadway	Primarily wooded land , existing development and pond depicted
2017, 2019	Existing development depicted	Existing development depicted	Undeveloped land depicted across roadway	Existing development depicted

5.3 Historical Topographic Maps

Available topographic maps were reviewed utilizing NETR Online (www.historicaerials.com). The summary of historical maps are discussed in the table below:

Topographic Maps - Subject Property	
Year(s)	Property Description
1967, 1981, 1987, 2012, 2015, 2018	No structure depicted

Topographic Maps - Surrounding Areas				
Year(s)	North	East	West	South
1967, 1981, 1987	Sandpit and vegetation depicted	Sandpit and vegetation depicted	Building structure, vegetation, railroad and orchard depicted across roadway	Sandpit and vegetation depicted

Topographic Maps - Surrounding Areas				
Year(s)	North	East	West	South
2012, 2015, 2018	Vegetation and pond depicted	Vegetation and pond depicted	Vegetation depicted across roadway	Vegetation and pond depicted

5.4 Sanborn Fire Insurance Maps

Sanborn Maps were originally created for assessing fire insurance liability in urbanized areas throughout the United States. The maps include detailed records regarding town and building information in approximately 12,000 U.S. towns and cities from 1867 to 1970 and have become a valuable tool for historical researchers. From an environmental standpoint, the map collection is a useful aid in documenting historical property developments of environmental concern such as dry-cleaning facilities, gas stations, manufacturing plants, etc.

RSB reviewed the collection of Sanborn Fire insurance maps from Environmental Risk Information Services (ERIS) on August 17, 2022.

Sanborn map coverage was not available for the Subject Property. A copy of the No Coverage Letter is included in Appendix.

5.5 City Directories

A City Directory Abstract was provided by ERIS and reviewed for past names and businesses that were listed for the Subject Property and adjoining properties. The findings are presented in the following table, and a copy of the City Directory is provided in [Historical Research Documentation](#).

City Directories-Subject Property	
Year(s)	Property Description
1964, 1967, 1971, 1976	Range not listed
1981, 1986, 1991-92, 1996, 2000	Address not listed
2003	Sea-Shell House - Gift Shop
2008	Address not listed
2012, 2016	Lady Lake Shed ; Sea-Shell House - Gift Shop
2020	Sea-Shell House - Gift Shop

City Directories-Surrounding Areas	
Year(s)	Property Description
North (2901 Eagles Nest Road)	
1964, 1967, 1971, 1976, 1981, 1986, 1991-92, 1996, 2000, 2003, 2008, 2012, 2016, 2020	Street not listed
East (2901 Eagles Nest Road)	

City Directories-Surrounding Areas	
Year(s)	Property Description
1964, 1967, 1971, 1976, 1981, 1986, 1991-92, 1996, 2000, 2003, 2008, 2012, 2016, 2020	Street not listed
West (2741 Lake Ella Road; 2050 U.S. Highway 441)	
1964, 1967, 1971, 1976	Range not listed
1981, 1986, 1991-92, 1996, 2000, 2003, 2008, 2012	Address not listed
2016, 2020	Custom Scapes - Landscape Architectural Services
South (2901 Eagles Nest Road)	
1964, 1967, 1971, 1976, 1981, 1986, 1991-92, 1996, 2000, 2003, 2008, 2012, 2016, 2020	Street not listed

5.6 Prior Assessment Reports

RSB was not provided with prior assessment reports.

5.7 *Historical Use Summary*

Historical Use Summary
<p>Based on available historical information, the Subject Property was an undeveloped land at least until 1964. The former commercial building was developed on the Subject Property in 1965. From 1965 up until 2021, the Subject Property has been used for commercial purposes. The building structure has been demolished and the Subject Property is currently a vacant land.</p>

6.0 SUBJECT PROPERTY RECONNAISSANCE

6.1 Methodology and Limiting Conditions

The Subject Property reconnaissance was conducted by Mr. Deep Doshi, RSB Site Inspector, on August 19, 2022. The weather at the time of the Property visit was Light rain with thunder, 77 Degree Fahrenheit.

The Subject Property reconnaissance consisted of visual and/or physical observations of the Subject Property and improvements, adjoining properties as viewed from the Subject Property boundaries, and the surrounding area based on visual observations made from adjacent public thorough-fares. Building exteriors were observed along the perimeter from the ground, unless described otherwise. Building interiors were observed as they were made safely accessible, unless described otherwise.

6.2 Subject Property Reconnaissance

6.2.1 Subject Property Reconnaissance

Observation	Yes	No
Hazardous Substance and Petroleum Products in Connection with Identified Uses		✓
Hazardous Substance and Petroleum Products in Connection with Unidentified Uses		✓
Drums and Containers of Unidentified Substance or Petroleum Products		✓
Aboveground and Underground Storage Tanks		✓
Strong, Pungent or Noxious Odors		✓
Pools of Liquids		✓
Electrical or Hydraulic Equipment likely to Contain Fluids	✓	
Heating and Cooling Source		✓
Interior Stains or Corrosion other than from Water		✓
Floor Drains, Sumps, Clarifiers and Oil/Water Separators	✓	
Pits, Ponds and Lagoons		✓
Exterior Stained Soils or Pavement		✓
Stressed Vegetation		✓
Onsite Solid Waste Disposal or Unknown Fill		✓
Wastewater		✓
Wells		✓
Septic Systems and Cesspools		✓

Electrical or Hydraulic Equipment likely to Contain Fluids

RSB observed one (1) pole-mounted transformer located on the southwest corner of the subject property. There were no signs of leak observed near transformer. Based on the observed condition of the transformer, it is unlikely to consider it as an environmental concern.

Floor Drains, Sumps, Clarifiers and Oil/Water Separators

RSB observed one (1) storm drain in the pavement of the Subject Property. No evidence of discharge of hazardous chemical compounds or petroleum chemicals was identified during the site inspection. It is not considered an environmental concern.

6.3 Surrounding Property Reconnaissance

6.3.1 Surrounding Property Reconnaissance

Observation	Yes	No
Hazardous Substance and Petroleum Products in Connection with Identified Uses		✓
Hazardous Substance and Petroleum Products in Connection with Unidentified Uses		✓
Drums and Containers of Unidentified Substance or Petroleum Products		✓
Aboveground and Underground Storage Tanks		✓
Strong, Pungent or Noxious Odors		✓
Pools of Liquids		✓
Electrical or Hydraulic Equipment likely to Contain Fluids		✓
Heating and Cooling Source		✓
Interior Stains or Corrosion other than from Water		✓
Floor Drains, Sumps, Clarifiers and Oil/Water Separators		✓
Pits, Ponds and Lagoons		✓
Exterior Stained Soils or Pavement		✓
Stressed Vegetation		✓
Onsite Solid Waste Disposal or Unknown Fill		✓
Wastewater		✓
Wells		✓
Septic Systems and Cesspools		✓

7.0 FINDINGS, CONCLUSION AND RECOMMENDATIONS

7.1 Findings and Conclusions

Findings and Conclusions

RSB has performed a Phase I ESA in general conformance with the scope and limitations of ASTM Standard E1527-13 for the Property located at 2011 US Highway 441, Fruitland Park, Lake County, Florida 34731, the Subject Property. Any exceptions to or deletions from this practice are described in Section 10.0 of this report.

1. This assessment has revealed no evidence of RECs in connection with the Subject Property.
2. This assessment has revealed no evidence of HRECs in connection with the Subject Property.
3. This assessment has revealed no evidence of CRECs in connection with the Subject Property.
4. This assessment has revealed no evidence of BERs in connection with the Subject Property.

De Minimis Environmental Conditions

- RSB did not identify *de minimis* environmental conditions in connection with the Subject Property.

7.2 *Recommendations*

Recommendations
Based on the conclusions, no further actions are recommended.

8.0 REFERENCES

- American Society for Testing and Materials, Standard Practice for Environmental Site Assessments: Phase I Environmental Site Assessment Process, ASTM Designation: E1527-13
- Environmental Risk Information Services (ERIS), Database Report, dated August 17, 2022.
- Environmental Risk Information Services (ERIS), Physical Setting Report, dated August 15, 2022.
- Environmental Risk Information Services (ERIS), Fire Insurance Maps, dated August 17, 2022.
- Environmental Risk Information Services (ERIS), City Directory, dated August 16, 2022.
- US Environmental Protection Agency, Map of Radon Zones (www.epa.gov/radon/zonemap.htm)
- Federal Emergency Management Agency, Federal Insurance Administration, National Flood Insurance Program, Flood Insurance Map, Community Panel Number 12069C0170E dated December 18, 2012.
- USGS - 7.5-Minute Topographic Quadrangle of Lady Lake, FL.

9.0 ASSUMPTIONS, LIMITATIONS AND EXCEPTIONS

9.1 *Significant Assumptions*

RSB assumes the Subject Property has been correctly identified by the User, designated representative of the User, Subject Property owner or operator, and/or the designated representative of the Subject Property owner or operator. RSB assumes that the User, designated representative of the User, Subject Property owner or operator, and/or the designated representative of the Subject Property owner or operator used good faith in answering questions about and providing information for the Subject Property.

RSB assumes the direction of groundwater is consistent with the contours depicted on the United States Geological Survey (USGS) topographic map covering the Subject Property, unless otherwise specified by actual well data for the Subject Property or properties in the area, or RSB's experience and knowledge of the area.

9.2 *Limitations and Exceptions*

The findings and conclusions contain all of the limitations inherent in these methodologies that are referred to in ASTM Standard E1527-13. Specific limitations and exceptions to this ESA are more specifically set forth below:

- RSB only accessed the accessible areas of the Subject Property.
- RSB was unable to obtain the historical records of the Subject Property prior to at least 1940. The earliest historical record obtained, was from the year 1964 which identifies the Subject Property as vacant land. This lack of information is considered as a data gap. However, based on the available historic information this data gap is not expected to alter the findings of this assessment.
- The scope of work completed was designed solely to meet the needs of RSB's Client. RSB shall not be liable for any unintended usage of this report by another party. Additionally, based on the ASTM Standard Practice, the ESA is only valid if completed within 180 days of an acquisition or the transaction necessitating the ESA, unless updated in accordance with terms outlined within the Standard Practice.
- No ESA can wholly eliminate uncertainty regarding the potential for RECs in connection with a Subject Property. This ESA was designed to reduce but not eliminate uncertainty regarding the existence of such conditions in a manner that recognizes reasonable limits of time and cost. RSB has completed this ESA in accordance with generally accepted consulting practices, and makes no other warranties, either expressed or implied, as to the character and nature of such services or product.
- An ESA is intended to be a non-intrusive investigation and generally does not include sampling or testing of air, soil, water, or building materials. No destructive testing was completed and concealed areas, such as behind walls or within machinery, were not accessed.
- Information needed to complete the ESA is based on personal interviews, government records, published resources, and various historical documents. Accuracy and completeness of information varies among information sources and is often inaccurate or incomplete. An environmental professional is not required by the ASTM Standard Practice to verify independently the information provided but may rely on information provided unless the environmental professional has actual knowledge that certain information is incorrect or unless it is obvious that certain information is incorrect based on other information obtained by or otherwise actually known to the environmental professional.

- RSB shall have no on-going obligation to obtain and include information that was not reasonably ascertainable, practically reviewable, or provided to RSB in a reasonable timeframe to formulate an opinion and complete the assessment by the agreed upon due date.
- An ESA includes some information that may be relevant to regulatory compliance but is not intended and shall not be construed as a compliance audit and cannot be considered a verification of regulatory compliance. Depending on its past, present or future intended use, the Subject Property under review may or may not be subject to regulation and permitting under environmental and health and safety laws, such as, but not limited to, the Clean Air Act, the Clean Water Act, the Solid Waste Disposal Act, the Occupational Safety and Health Act, and other federal, state and local regulations. RSB assumes no responsibility or liability respecting regulatory permitting or compliance issues.

10.0 RELIANCE

All reports, both verbal and written, are for the benefit of Ms. Susan Beville and its successors and assigns. This report has no other purpose and may not be relied upon by any other person or entity without the written consent of RSB.

Ms. Susan Beville may distribute the report to other parties without limitation; however, it is acknowledged that the report provided to third parties is for informational purposes only. RSB will issue a reliance letter if requested.

Appendix A

Figures



Figure 1: Property Location Map

2011 US Highway 441
Fruitland Park, Florida 34731





Figure 2: Site Map
2011 US Highway 441
Fruitland Park, Florida 34731

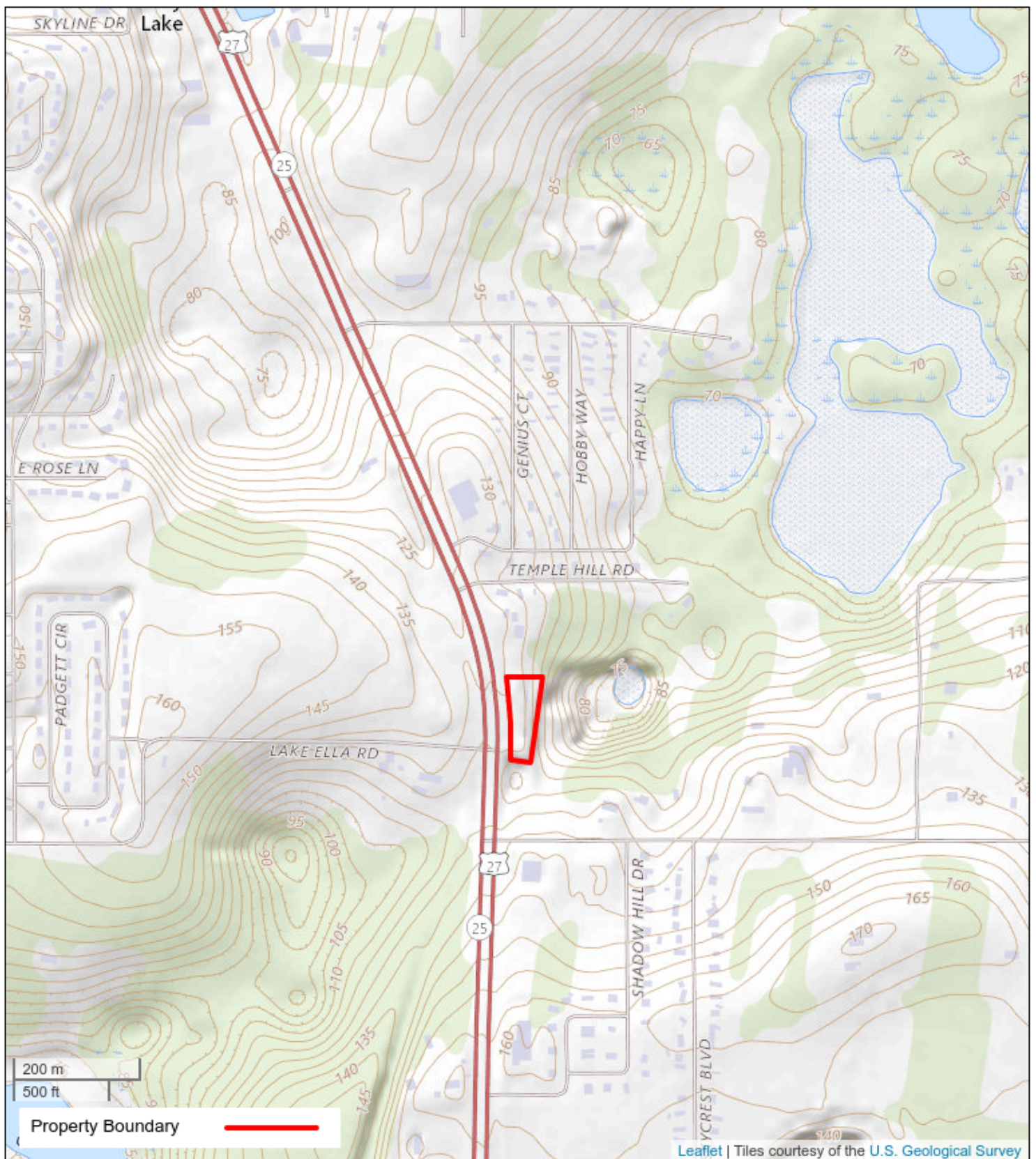

Figure 3: Topographic Map
2011 US Highway 441
Fruitland Park, Florida 34731

Appendix B

Property Photographs



1. View of Subject Property



2. View of Subject Property



3. View of Subject Property



4. View of Subject Property



5. View of Subject Property



6. View of Subject Property



7. View of Subject Property



8. View of Subject Property



9. Pole-mounted transformer



10. Storm drain

Appendix C

Historical Research Documentation



CITY DIRECTORY

Project Property: 2208153_ESA_2011 US Hwy 441, Fruitland Park, FL 34731
2011 U.S. Hwy 441
Fruitland Park, FL 34731

Project No: 2208153

Requested By: RSB Environmental

Order No: 22081500235

Date Completed: August 16, 2022

Environmental Risk Information Services

A division of Glacier Media Inc.

1.866.517.5204 | info@erisinfo.com | erisinfo.com

August 16, 2022
RE: CITY DIRECTORY RESEARCH
2011 U.S. Hwy 441
Fruitland Park, FL 34731

Thank you for contacting ERIS for an City Directory Search for the site described above. Our staff has conducted a reverse listing City Directory search to determine prior occupants of the subject site and adjacent properties. We have provided the nearest addresses(s) when adjacent addresses are not listed. If we have searched a range of addresses, all addresses in that range found in the Directory are included.

Note: Reverse Listing Directories generally are focused on more highly developed areas. Newly developed areas may be covered in the more recent years, but the older directories will tend to cover only the "central" parts of the city. To complete the search, we have either utilized the ACPL, Library of Congress, State Archives, and/or a regional library or history center as well as multiple digitized directories. These do not claim to be a complete collection of all reverse listing city directories produced.

ERIS has made every effort to provide accurate and complete information but shall not be held liable for missing, incomplete or inaccurate information. To complete this search we used the general range(s) below to search for relevant findings. If you believe there are additional addresses or streets that require searching please contact us at 866-517-5204.

Search Criteria:

1400-2400 of US Hwy 441

Search Notes:

Search Results Summary

Date	Source	Comment
2020	DIGITAL BUSINESS DIRECTORY	
2016	DIGITAL BUSINESS DIRECTORY	
2012	DIGITAL BUSINESS DIRECTORY	
2008	DIGITAL BUSINESS DIRECTORY	
2003	DIGITAL BUSINESS DIRECTORY	
2000	DIGITAL BUSINESS DIRECTORY	
1996	POLKS	
1991-92	POLKS	
1986	POLKS	
1981	POLKS	
1976	POLKS	
1971	POLKS	
1967	POLKS	
1964	POLKS	

Environmental Risk Information Services

A division of Glacier Media Inc.

1.866.517.5204 | info@erisinfo.com | erisinfo.com

2011	SEA-SHELL HOUSE...GIFT SHOPS
2050	CUSTOM SCAPES...LANDSCAPE ARCHITECTURAL SVCS
2135	DR ENERGY SAVER CFL...ENERGY CONSERVATION & MGMT CONSULTANTS
2135	MUNNS AIR CONDITIONING HEATING...FURNACESHEATING (WHLS)
2135	MUNNS AIR CONDITIONING HEATING...HEATING CONTRACTORS
2135	MUNNS AIR CONDITIONING HEATING...RESTAURANT EQUIPMENT & SUPPLIES (WHLS)
2135	MUNNS AIR CONDITIONING HEATING...AIR CONDITIONING CONTRACTORS & SYSTEMS
2160	PHILLIPS BUICK GMC TRUCK INC...AUTOMOBILE PARTS & SUPPLIES-MFRS
2160	PHILLIPS BUICK GMC TRUCK INC...AUTOMOBILE DEALERS-NEW CARS
2160	PHILLIPS BUICK GMC TRUCK INC...AUTOMOBILE WRECKING (WHLS)
2160	PHILLIPS BUICK GMC TRUCK INC...AUTOMOBILE DEALERSUSED CARS
2165	LAND DESIGN...SPRINKLERS-GARDEN & LAWN-RETAIL
2165	R K FARMS...NURSERYMEN
2191	SECTION 8 CROSSFIT...HEALTH CLUBS STUDIOS & GYMNASIUMS
2281	CARTS 4 LESS...GOLF CARS & CARTS
2281	CUBESMART SELF STORAGE...STORAGE-HOUSEHOLD & COMMERCIAL
2281	LANCASTER'S AUTO SALES INC...AUTOMOBILE DEALERS-USED CARS
2281	RHODES RELICS INC...USED MERCHANDISE STORES
2281	RHODES RELICS INC...CONSIGNMENT SHOPS
2281	WHEELER CYCLES LLC...MOTORCYCLES & MOTOR SCOOTERS-DEALERS
2313	COUNTRY VILLAGE DENTAL...DENTISTS
2313	COUNTRY VILLAGE DENTAL...FEDERAL GOVERNMENT CONTRACTORS
2327	R V SPECIALIST...RECREATIONAL VEHICLES-EQUIP/PARTS/SVC
2327	R V SPECIALIST...RECREATIONAL VEHICLES-REPAIRING & SVC
2349	KLING TOWING & RECOVERY...WRECKER SERVICE
2349	U-HAUL NEIGHBORHOOD DEALER...TRUCK RENTING & LEASING
2354	CAMPERS CORNER...RECREATIONAL VEHICLES
2354	CAMPERS CORNER...MOTOR HOMESRETAIL
2363	AMERICAN AUTO & TRUCK SALVAGE...AUTOMOBILE WRECKING (WHLS)
2363	AMERICAN AUTO & TRUCK SALVAGE...AUTOMOBILE PARTS-USED & REBUILT (WHLS)
2363	AMERICAN AUTO SALVAGE...AUTOMOBILE WRECKING (WHLS)
2381	CENTRAL FLORIDA EXPORTS...AUTOMOBILE DEALERS-USED CARS
2394	FRUITLAND PARK MINI STORAGE...STORAGE-HOUSEHOLD & COMMERCIAL
2394	PENSKE TRUCK RENTAL...MOVING SUPPLIES & EQUIPMENT-RENTING

2011	LADY LAKE SHED...SHEDS-TOOL & UTILITY
2011	SEA-SHELL HOUSE...GIFT SHOPS
2050	CUSTOM SCAPES...LANDSCAPE ARCHITECTURAL SVCS
2135	DR ENERGY SAVER CFL...ENERGY CONSERVATION & MGMT CONSULTANTS
2135	MUNNS AIR CONDITIONING HEATING...HEATING CONTRACTORS
2135	MUNNS AIR CONDITIONING HEATING...AIR CONDITIONING CONTRACTORS & SYSTEMS
2140	EDITH GAMBLE...RESIDENTIAL
2140	JOHN GAMBLE...RESIDENTIAL
2160	PHILLIPS BUICK GMC TRUCK INC...AUTOMOBILE PARTS & SUPPLIES-MFRS
2160	PHILLIPS BUICK GMC TRUCK INC...AUTOMOBILE DEALERS-NEW CARS
2191	ALAN'S CUSTOM AUTO REPAIR...AUTOMOBILE REPAIRING & SERVICE
2191	POOL CONTROL INC...SWIMMING POOL REPAIR & SERVICE
2221	PLANTACULAR...NURSERYMEN
2221	PLANTACULAR...GARDEN CENTERS
2281	CUBESMART SELF STORAGE...STORAGE-HOUSEHOLD & COMMERCIAL
2281	LANCASTER'S AUTO SALES INC...AUTOMOBILE DEALERS-USED CARS
2281	PRICELESS RENT-A-CAR...AUTOMOBILE RENTING
2281	RENT-A-WRECK...AUTOMOBILE RENTING
2281	RHODES RELICS INC...USED MERCHANDISE STORES
2281	WHEELER CYCLES LLC...MOTORCYCLES & MOTOR SCOOTERS-DEALERS
2313	COUNTRY VILLAGE DENTAL...DENTISTS
2317	LAMERS BUS LINES INC...BUSES-CHARTER & RENTAL
2317	LAMERS BUS LINES INC...BUS LINES
2327	R V SPECIALIST...RECREATIONAL VEHICLES-EQUIP/PARTS/SVC
2327	R V SPECIALIST...RECREATIONAL VEHICLES-REPAIRING & SVC
2349	KLING TOWING & RECOVERY...WRECKER SERVICE
2354	CAMPERS CORNER...RECREATIONAL VEHICLES
2363	AMERICAN AUTO TRUCK SALVAGE...GENERAL AUTOMOTIVE REPAIR
2363	AMERICAN AUTO & TRUCK SALVAGE...AUTOMOBILE PARTS-USED & REBUILT (WHLS)
2381	CENTRAL FLORIDA EXPORTS...AUTOMOBILE DEALERS-USED CARS
2394	FRUITLAND PARK MINI STORAGE...STORAGE-HOUSEHOLD & COMMERCIAL
2394	PENSKE TRUCK RENTAL...MOVING SUPPLIES & EQUIPMENT-RENTING

73 total records. Part 1 of 2

2011	LADY LAKE SHED...COMMERCIAL BUILDING CONSTRUCTION
2011	LADY LAKE SHED...SHEDS-TOOL & UTILITY
2011	SEA SHELL HOUSE...GIFT SHOP
2011	SEA SHELL HOUSE...GIFT, NOVELTY, & SOUVENIR STORES
2011	SEA SHELL HOUSE...RET GIFTS/NOVELTIES
2011	SEA-SHELL HOUSE...GIFT SHOPS
2124	BRANDIE SUMNER...RESIDENTIAL
2124	KAREN SUMNER...RESIDENTIAL
2124	KAREN TRANOR...RESIDENTIAL
2124	RON SUMNER...RESIDENTIAL
2135	MUMMS AIR CONDITIONING HEATING...AIR CONDITIONING CONTRACTORS & SYSTEMS
2135	MUNNS SALES & SERVICE INC...HEATING & AIR CONDITIONING CONTRACTOR
2135	MUNNS SALES & SVC INC...HEATING,AIR COND CONT
2140	JOHN GAMBLE...RESIDENTIAL
2160	PHILLIPS BUICK GMC TRUCK INC...AUTOMOBILE DEALERS-NEW CARS
2160	PHILLIPS BUICK PONTIAC GMC...NEW & USED CAR DLRS
2160	PHILLIPS BUICK PONTIAC GMC...AUTOMOTIVE BODY & INTERIOR REPAIR
2160	PHILLIPS BUICK-GMC...AUTOMOBILE DEALERS-NEW CARS
2165	R & K FARMS...RETAIL NURSERIES
2165	R & K FARMS...NURSERYMEN
2191	POOL CONTROL INC...SWIMMING POOL CONTRS DEALERS & DESIGNERS
2191	TRI COUNTY POOL & SPA...STORE RETAILERS NOT SPECIFIED ELSEWHERE
2191	TRI COUNTY POOL CONTROL INC...SPECIAL TRADE CONTR
2191	TRI COUNTY POOL CONTROL INC...SWIMMING POOL COPING PLASTERING & TILING
2221	PLANTACULAR...GARDEN CENTERS
2281	FINCHS U STORE IT...MINIWAREHOUSE & SELF-STORAGE UNIT OPERATORS
2281	FINCHS U STORE IT...WAREHOUSING SELF STOR
2281	FINCHS USTOREIT...NONRESIDENTIAL BUILDING OPERATOR
2281	LANCASTER'S AUTO SALES INC...AUTOMOBILE DEALERS-USED CARS
2281	PRICELESS RENT-A-CAR...AUTOMOBILE RENTING
2281	RENT-A-WRECK...AUTOMOBILE RENTING
2281	U-STORE-IT...STORAGE-HOUSEHOLD & COMMERCIAL
2281	WHEELER CYCLES LLC...MOTORCYCLE DEALERS
2281	WHEELER CYCLES LLC...MOTORCYCLES & MOTOR SCOOTERS-DEALERS
2313	COUNTRY VILLAGE DENTAL...OFFICES OF DENTISTS
2313	COUNTRY VILLAGE DENTAL...DENTISTS
2313	COUNTRY VILLAGE DENTAL...DENTISTS OFF,CLINIC
2313	HADDAD, RAYMOND DDS...DENTISTS
2313	HADDAD, RAYMOND DDS...OFFICES OF DENTISTS
2313	MAC DONELL, WALTER DDS...OFFICES OF DENTISTS
2313	MAC DONELL, WALTER DDS...DENTISTS
2313	U HAUL CO...TRUCK RENTING & LEASING
2317	LAMERS BUS LINES INC...BUS LINES
2327	JOHN SLATER...RESIDENTIAL
2327	R V SPECIALIST...RECREATIONAL VEHICLE DEALERS
2327	R V SPECIALIST...RECREATIONAL VH DLR
2327	R V SPECIALIST...RECREATIONAL VEHICLES-EQUIP/PARTS/SVC
2335	DEE USED AUTO PARTS...AUTOMOBILE PARTS-USED & REBUILT (WHLS)
2350	KLASSIC FINISHES...AUTOMOBILE BODY-REPAIRING & PAINTING
2350	KLASSIC FINISHES...AUTOMOTIVE BODY & INTERIOR REPAIR
2354	CAMPERS CORNER...RECREATIONAL VEHICLE DEALERS
2354	CAMPERS CORNER...RECREATIONAL VH DLR
2354	CAMPERS CORNER...RECREATIONAL VEHICLES
2380	A J PETROLEUM LLC...CONVENIENCE STORES
2380	FARM STORES...CONVENIENCE STORE
2380	K SUPREME...GASOLINE SERVICE STATION
2381	CENTRAL FLORIDA EXPORTS...USED CAR DEALERS
2381	CENTRAL FLORIDA EXPORTS...AUTOMOBILE DEALERS-USED CARS
2381	CENTRAL FLORIDA EXPORTS INC...RET AUTOMOBILE DEALER USED & NEW & LEASES AUTOMOBILI
2381	CENTRAL FLORIDA RENTAL & LEASE...PASSENGER CAR RENT
2381	CENTRAL FLORIDA RENTAL & LEASE...AUTOMOBILE RENTING
2381	CENTRAL FLORIDA RENTAL & LEASE...PASSENGER CARS RENTAL
2381	CENTRAL FLORIDA SELECT CARS...USED CAR DEALERS

Part 2 of 2

2394	DALES HANDY SVC...HANDYMAN SERVICES
2394	FRUITLAND PARK MINI STORAGE...MINIWAREHOUSE & SELF-STORAGE UNIT OPERATORS
2394	FRUITLAND PARK MINI STORAGE...WAREHOUSING SELF STOR
2394	FRUITLAND PARK MINI-STORAGE...STORAGE-HOUSEHOLD & COMMERCIAL
2394	PENSKE TRUCK RENTAL...TRUCK RENTAL & LSG
2394	PENSKE TRUCK RENTAL...TRUCK RENTING & LEASING
2394	PENSKE TRUCK RENTAL...TRUCK, TRAILER, & RV RENTAL & LEASING
2394	SHIPPING DEPOT...FREIGHT TRANSPORTATION ARRANGEMENT
2394	SHIPPING DEPOT...FREIGHT-FORWARDING

2098 WILLIAM BORAM...RESIDENTIAL
2124 WILLIAM & KAREN TRANOR...RESIDENTIAL
2140 JOHN M GAMBLE...RESIDENTIAL
2165 R & K FARMS...RETAIL NURSERIES
2191 D L BOSKUS...RESIDENTIAL
2260 MARY L GIVENS...RESIDENTIAL
2327 JOHN L SLATER...RESIDENTIAL
2394 RONALD GIBEAULT...RESIDENTIAL

2011 SEA-SHELL HOUSE
2135 MUNN'S SALES & SVC INC...PLUMBING CONTRACTORS
2191 BARFIELD'S CONSIGNMENTS & LAWN
2210 AL JANA TRAILER PARK & FISH
2221 DOLLARHIDE AUTO SALES
2221 LAKE COUNTY HOMES INC
2221 WRIGHT'S REPAIR...ENGINE REPAIR
2281 FINCH'S U-STOR-IT
2281 RHODES AUTO SALES
2313 FISHEL CO
2327 R V SPECIALIST...CAMPER AND TRAVEL TRAILER DEALERS
2344 L & J SVC
2349 CMH TRUCK & AUTO SALES INC
2363 AMERICAN AUTO & TRUCK SALVAGE...AUTOMOTIVE PARTS AND SUPPLIES,
USED
2380 FARM STORES
2381 CENTRAL FLORIDA EXPORTS INC
2381 CENTRAL FLORIDA RENTAL & LEASE
2394 DALE'S HANDY SVC
2394 MINI-STORAGE OF LEESBURG
2394 PENSKE TRUCK LEASING CO
2394 PENSKE TRUCK RENTAL
2394 WALTER ROCKHOLD...RESIDENTIAL

2135	MUNN'S SALES & SVC INC...PLUMBING CONTRACTORS
2191	BARFIELD'S CONSIGNMENTS & LAWN...CLOTHING AND SHOES, SECONDHAND
2210	AL JANA TRAILER PARK & FISH
2221	PREMIER SOUTHERN HOMES INC
2281	FINCH'S U-STOR-IT
2281	RHODES AUTO SALES
2296	SUN STATE RECYCLING INC...AUTOMOTIVE PARTS AND SUPPLIES, USED
2296	SUNSTATERECYCLING...AUTOMOTIVE PARTS AND SUPPLIES, USED
2296	U PULL 'N SAVE...AUTOMOTIVE PARTS AND SUPPLIES, USED
2313	FRUITLAND PARK FLORIST
2327	R V SPECIALIST
2349	CMH TRUCK & AUTO SALES INC
2363	AMERICAN AUTO & TRUCK SALVAGE...AUTOMOTIVE PARTS AND SUPPLIES, USED
2380	FARM STORES
2381	CENTRAL FLORIDA EXPORTS INC
2394	DALE'S HANDY SVC
2394	MINI-STORAGE OF LEESBURG
2394	PENSKE TRUCK LEASING CO

US HIGHWAY 441 (FD)		34731
103	PARKS & RECREATION...	-3356 C001 787-7402
507	STAVRO'S PIZZA HOUSE	-2442 C001 728-8080
601	WISE'S GARDEN CTR	-2446 C001 787-3327
604	CHINA RESTAURANT & PUB	-2444 C001 728-4004
612	MORGAN'S CAR SALES INC	-2444 C001 326-8190
2124	Sumner Karen	-5437 R001 787-0545
2140	Gamble John M	-5437 R001 787-8102
2191	BARFIELD'S CONSIGNMENTS & LAWN	-5438 R001 728-2911
	Boskus D L	-5438 R001 728-4795
2207	BROOKS RV SALES & SVC	-5440 R001 787-1697
2221	MOBILE HOMES BY DAY & DAILEY	-5440 R001 728-3335
2296	SUN STATE RECYCLING INC	-5439 R001 365-1469
	SUNSTATE RECYCLING	-5439 R001 365-1036
2327	R V SPECIALIST	-2126 R001 728-1665
2343	Hubbard Dexter	-2126 R001 365-1721
2349	Hammock C M	-2126 R001 728-6439
2363	AMERICAN AUTO SALVAGE	-2126 R001 787-8284
2380	FARM STORE INC	-2125 R001 787-9447
2394	BUD ROCKHOLD'S MOVING & STGE	-2125 R001 326-2805
	MINI-STORAGE OF LEESBURG	-2125 R001 787-9777
	RYDER TRUCK RENTAL INC	-2125 R001 728-6111
	Rockhold Walter	-2125 R001 326-2805
2396	HOME-ART CORP	-2125 R001 326-3337
2405	A TOP NOTCH PAINT & BODY	-2127 R001 728-8805
	HAYES WELDING CO	-2127 R001 728-5819
2407	PICKETT STEEL INC	-2127 R001 787-2979
2409	Hondrixson C S	-2127 R001 360-1031
2411	Maynor Chossie L	-2127 R001 787-4861
2427	Workman Corbin	-2127 R001 787-5755

TEL. (904) 7

Hawthorne At Leesburg 787-1000

72

US HWYS 27-441 N RT 2 (FRUITLAND PARK)-FROM 200 E BERCKMAN ST NORTH

ZIP CODE 34748

NUMBERS IRREGULAR

- 340 Estelle Country Kitchen & Real Hickory Bar-B-Que 753-3533
- 407 Lake News newspaper 787-6422
Mid Florida Publications 787-6422
Marion Shopper (div of mid fl publications) 629-8031
Sumter Shopper (Div of Mid Fl Publications) advertising paper 748-242
- 412 Auto Repair Specialists autos-air cond 787-1419
- 601 Harry's Auto & Radiator Repair 787-6088
- 612 Morgan's Car Sales 326-8190
- 2700 Waldron Heating & Air Condng htg & air condng sls & serv
- 2630 Service Trucking Inc shippers 787-4646
North Lake Flea Market Inc 326-9335
- REGISTER RD BEGINS**
- COOKE RD BEGINS**
- 2520 Sunland Truck Repair truck repairs 728-3312
- 2520-1 Don's Kopper Kettle Restr 728-0008
Keg Lounge 728-0008
- 2520-2 Vacant
- 2520-3 Brush-Ups beauty shop & barber 365-2823
- 2500 Gustafson's Farm warehouse 787-4455
- 2461 Vacant
- 2539 O K Doak's Produce 326-2882
- 2440 State Highway Patrol 360-6511
- FAIR OAKS BEGINS**
- 02396 Home Art Corporation 326-3337
Signature Enterprises contrs-bldg genl 787-8168
- 2405a Hastings J W Used Cars 365-6558
Rear Hayes Welding Co Inc 728-5819
- SPRING LAKE RD BEGINS**
- 2380 Farm Stores Inc gros 787-9447
- 2207 Brooks R V Sales 787-1697
- 02341 American Auto Salvage 787-8284
- 02340 L and J Services contrs sups-dlrequip repr 728-1452
- 2296 Diamond Auto Salvage Inc 787-1123
- 2924 Mini Storage of Leesburg stge whses 787-9777
- 2313 Fruitland Park Florist ret 728-1027
- 2191 Barfield's Consignment & Lawn Equipment Repair 728-2911
Barfield Donnell L @ 728-2911
- 22349 C M H Truck & Auto Sales dealers 728-6439
- GRAYS AIRPORT CUT OFF BEGINS**
- 02140 Gamble John M @ 787-8102
- 02098 Gamble Thos L @
- EAGLES NEST RD BEGINS**
- LAKE ELLA RD BEGINS**
- 02010 Seashell House shells-gifts 787-6504
- TOWN LIMIT**
- BOX NUMBERS**
- 1000 Fruitland Park Professional Center
- ZIP CODE 34731
- LAVISTA ST ENDS**
- BEAM ST ENDS**
- NUMBERS IRREGULAR**
- 408 Holiday World R V (Overflow) 787-7744
- 103 State Rec & Parks Div 787-7402
- 309 Florida Medical Industries Inc 787-1312
- 400 Dinner Bell Restaurant 787-1405
- 402 Sub Shoppe the restr 728-1112
- 507 Stavro's Pizza 728-8080
- 508 Holiday World R V r v sls & serv 787-7744
- 407 Doyles Upholstery & Canvas Inc 787-2460
Lake News Publishers (Newspaper) 787-8409
- 503 Hutson Automotive Repair reprs 728-1454
- 700 Summer Karen L 787-5111
- 607 Circle K Food Stores 787-7460
- 601 Wise's Garden Center 787-3327
- FOREST ST ENDS**
- 604 Gators Pub tavern 728-4004
Hwang Edward K @ 728-4004
- 410 First Federal Savings & Loan of Lake County 787-5032
- PALM ST ENDS**

- 700 Citizens National Bank of Leesburg 326-4760
- 800 Phillips Buick Pontiac G M C Trucks Inc 728-1212
- 802 Park Heights Animal Care Center small-large animals vet 326-9116
- 2 804 Office Building Suites
A Land O'Lakes Realty Inc of Leesburg 787-8885
- 804b Etheredge Chiropractic Clinic chiropractic clinic 365-1191
C Etheredge Chiropractic Clinic (Overflow)
D Jerkins Forrest R dentist 728-8881
- 808 Florida Crank En Machine parts complete mach shop 326-8883
- 1200 Central Florida Homes 728-5911
- NUMBERS REVERSED**
- Fruitland Park Plaza shopping cntr 787-8535
- 2814 Fruitland Park Laundry & Dry Cleaning 787-2017
- 2810-2804 Vacant (4 Hses)
- 2800 Eckerd Drugs 787-4590
- 2780-2760 Vacant (2 Hses)
- 2740 All in One Video Inc movie rntls 326-3633
- 2700 Winn-Dixie gros 787-4249
- GRIZZARD ST BEGINS**

9
9
9
9
9
9
9

US HWYS 27-441 N RT13(FP)

—Contd

573 Leesburg Kustom Koach
787-1800

579 American Motor Co auto sls
787-4893

640 Wooten's R V Sales & Service
recreational vehicles sls
787-4655

640a J R's Auto Body 787-6111

650 Diamond Auto Salvage Co
787-1123

652 Robertson Golf Cars 326-2755

GRAYS AIRPORT CUT OFF
BEGINS

Groff Equipment & Auction
farm equip 787-6119

bx469 Gamble John M ©
787-8102

bx427 Gamble Thos L ©
EAGLES NEST RD BEGINS
LAKE ELLA RD BEGINS

747 Souvenirs Of The Sea shells
& gifts 787-6504

TOWN LIMIT

112

US HWYS 27-441 S RT 2
(FRUITLAND PARK)—FROM
217 E BERCKMAN ST
SOUTH 3 SOUTH OF S
DIXIE AV

ZIP CODE 32731

LAVISTA ST ENDS

BEAM ST ENDS

NUMBERS IRREGULAR

Parkway Distributors 728-5077

101 State Recreation & Parks Div
(lake griffin state rec area)
787-7402

309 Vacant

400 Dinner Bell Restaurant
787-1405

402 Central Real Estate Office
787-5802

402½ Sub Shoppe The 728-1112

508 Holiday World r v sls & serv
787-7744

435 Doyles Upholstery & Canvas
Inc 787-2460

Rear Wayne's Paint & Body Auto
Sale 728-5747

BX NUMBERS

503 Hutson Automotive Repair
reprs 728-1454

511 Rosewood Enterprises constn
326-4100

Stultz Motor Sales 326-4100

509 Rendezvous tavern 787-8633

436 K Food Stores 787-8890

601 Wise's Garden Center
787-3327

FOREST ST ENDS

604 China Gardens Chinese
Restaurant 728-4004

510 First Federal Savings & Loan
Of Lake County 787-5032

PALM ST ENDS

600 Citizens National Bank Of
Leesburg 787-5111

800 Phillips Buick Pontiac G M C
Trucks 728-1212

NUMBERS REVERSED

Fruitland Park Plaza
shopping cntr 787-2017

2814 Fruitland Park Laundry &
Dry Cleaning 787-2017

2812 Those Were The Days
Restaurant 326-3340

2810 Other Place The liquor &
beer sls 787-3977

2808 Gem-Stone Jewelers
326-2929

2806 All-In-One Video Inc
326-3633

2804 Rebel Rod 787-3577

2800 Eckerd Drugs 787-4590

2780 Lake Ceiling Fans hse
appliances 326-3267

2760 Vacant

2740 Top Value Hobby 326-4158

2700 Winn-Dixie gros 787-4249

GRIZZARD ST BEGINS

10

US HWY 441 E --A
CONTINUATION OF E MAIN
ST FROM MICHIGAN AV
EAST

ZIP CODE 32748

NUMBERS IRREGULAR

1710 Vacant

ICE CREAM RD BEGINS

1736 Masters Mobile Home Sales
787-0324

1740 City Tire Service Inc
787-1155

1745 Baird Mobile Homes Of
Leesburg Inc 787-1988

US HWYS 27-441 S RT 13

—Contd

400 Dinner Bell Restaurant
787-1405

424½ Sub Shoppe The 728-1112

435 Doyles Uphol & Canvas Inc
787-2460

bx171 Ezell Motors Inc 728-1454

bx169 My Place tavern 787-8633

426 A B C Trailer Sales &
Service 787-7744

bx172 Credit Cars 728-1532

436 A B C Gulf Service 787-5522

441 Don-Nell Garden Center
787-3327

★Railsback Donald H ©
787-3327

FOREST ST ENDS

502 China Gardens Chinese
Restaurant 728-4004

510 Under Constn

PALM ST ENDS

600 Citizens National Bank Of
Leesburg 787-5111

2985 Phillips Buick Pontiac G M
C Inc 728-1212

NUMBERS REVERSED

Fruitland Park Plaza
shopping cntr

2814 Fruitland Park Laundry &
Dry Cleaning 787-2017

2812 Vacant

2810 Other Place The liquor &
beer sls 787-3977

2806 Vacant

2800 Eckerd Drugs 787-4590

2780 Vacant (4 Stores 2780-2720)

2700 Winn-Dixie 787-4249

GRIZZARD ST BEGINS

RANGE NOT LISTED

RANGE NOT LISTED

RANGE NOT LISTED

RANGE NOT LISTED



FIRE INSURANCE MAPS

Project Property: 2208153_ESA_2011 US Hwy 441, Fruitland Park, FL 34731
2011 U.S. Hwy 441
Fruitland Park FL 34731

Project No: 2208153

Requested By: RSB Environmental

Order No: 22081500235

Date Completed: August 17, 2022

Please note that no information was found for your site or adjacent properties.

Environmental Risk Information Services

A division of Glacier Media Inc.

1.866.517.5204 | info@erisinfo.com | erisinfo.com

Appendix D

Regulatory Records Documentation



DATABASE REPORT

Project Property: 2208153_ESA_2011 US Hwy 441, Fruitland
Park, FL 34731
2011 U.S. Hwy 441
Fruitland Park FL 34731

Project No: 2208153

Report Type: Database Report

Order No: 22081500235

Requested by: RSB Environmental

Date Completed: August 17, 2022

Environmental Risk Information Services

A division of Glacier Media Inc.

1.866.517.5204 | info@erisinfo.com | erisinfo.com

Table of Contents

Table of Contents.....	2
Executive Summary.....	3
Executive Summary: Report Summary.....	4
Executive Summary: Site Report Summary - Project Property.....	8
Executive Summary: Site Report Summary - Surrounding Properties.....	9
Executive Summary: Summary by Data Source.....	10
Map.....	12
Aerial.....	15
Topographic Map.....	16
Detail Report.....	17
Unplottable Summary.....	29
Unplottable Report.....	30
Appendix: Database Descriptions.....	31
Definitions.....	44

Notice: IMPORTANT LIMITATIONS and YOUR LIABILITY

Reliance on information in Report: This report DOES NOT replace a full Phase I Environmental Site Assessment but is solely intended to be used as database review of environmental records.

License for use of information in Report: No page of this report can be used without this cover page, this notice and the project property identifier. The information in Report(s) may not be modified or re-sold.

Your Liability for misuse: Using this Service and/or its reports in a manner contrary to this Notice or your agreement will be in breach of copyright and contract and ERIS may obtain damages for such mis-use, including damages caused to third parties, and gives ERIS the right to terminate your account, rescind your license to any previous reports and to bar you from future use of the Service.

No warranty of Accuracy or Liability for ERIS: The information contained in this report has been produced by ERIS Information Inc. ("ERIS") using various sources of information, including information provided by Federal and State government departments. The report applies only to the address and up to the date specified on the cover of this report, and any alterations or deviation from this description will require a new report. This report and the data contained herein does not purport to be and does not constitute a guarantee of the accuracy of the information contained herein and does not constitute a legal opinion nor medical advice. Although ERIS has endeavored to present you with information that is accurate, ERIS disclaims, any and all liability for any errors, omissions, or inaccuracies in such information and data, whether attributable to inadvertence, negligence or otherwise, and for any consequences arising therefrom. Liability on the part of ERIS is limited to the monetary value paid for this report.

Trademark and Copyright: You may not use the ERIS trademarks or attribute any work to ERIS other than as outlined above. This Service and Report(s) are protected by copyright owned by ERIS Information Inc. Copyright in data used in the Service or Report(s) (the "Data") is owned by ERIS or its licensors. The Service, Report(s) and Data may not be copied or reproduced in whole or in any substantial part without prior written consent of ERIS.

Executive Summary

Property Information:

Project Property: 2208153_ESA_2011 US Hwy 441, Fruitland Park, FL 34731
2011 U.S. Hwy 441 Fruitland Park FL 34731

Project No: 2208153

Coordinates:

Latitude: 28.88874885
Longitude: -81.9049196
UTM Northing: 3,196,005.21
UTM Easting: 411,678.55
UTM Zone: 17R

Elevation: 125 FT

Order Information:

Order No: 22081500235
Date Requested: August 15, 2022
Requested by: RSB Environmental
Report Type: Database Report

Historicals/Products:

City Directory Search	CD - 1 Street Search
ERIS Xplorer	ERIS Xplorer
Excel Add-On	Excel Add-On
Fire Insurance Maps	US Fire Insurance Maps
Physical Setting Report (PSR)	Physical Setting Report (PSR)
Vapor Screening Tool	Vapor Screening Tool

Executive Summary: Report Summary

Database	Searched	Search Radius	Project Property	Within 0.12mi	0.125mi to 0.25mi	0.25mi to 0.50mi	0.50mi to 1.00mi	Total
<u>Standard Environmental Records</u>								
Federal								
DOE FUSRAP	Y	1	0	0	0	0	0	0
NPL	Y	1	0	0	0	0	0	0
PROPOSED NPL	Y	1	0	0	0	0	0	0
DELETED NPL	Y	0.5	0	0	0	0	-	0
SEMS	Y	0.5	0	0	0	0	-	0
SEMS ARCHIVE	Y	0.5	0	0	0	0	-	0
ODI	Y	0.5	0	0	0	0	-	0
CERCLIS	Y	0.5	0	0	0	0	-	0
IODI	Y	0.5	0	0	0	0	-	0
CERCLIS NFRAP	Y	0.5	0	0	0	0	-	0
CERCLIS LIENS	Y	PO	0	-	-	-	-	0
RCRA CORRACTS	Y	1	0	0	0	0	0	0
RCRA TSD	Y	0.5	0	0	0	0	-	0
RCRA LQG	Y	0.25	0	0	0	-	-	0
RCRA SQG	Y	0.25	0	0	0	-	-	0
RCRA VSQG	Y	0.25	0	0	0	-	-	0
RCRA NON GEN	Y	0.25	0	0	0	-	-	0
RCRA CONTROLS	Y	0.5	0	0	0	0	-	0
FED ENG	Y	0.5	0	0	0	0	-	0
FED INST	Y	0.5	0	0	0	0	-	0
LUCIS	Y	0.5	0	0	0	0	-	0
NPL IC	Y	0.5	0	0	0	0	-	0
ERNS 1982 TO 1986	Y	PO	0	-	-	-	-	0
ERNS 1987 TO 1989	Y	PO	0	-	-	-	-	0
ERNS	Y	PO	0	-	-	-	-	0
FED BROWNFIELDS	Y	0.5	0	0	0	0	-	0
FEMA UST	Y	0.25	0	0	0	-	-	0

Database	Searched	Search Radius	Project Property	Within 0.12mi	0.125mi to 0.25mi	0.25mi to 0.50mi	0.50mi to 1.00mi	Total
FRP	Y	0.25	0	0	0	-	-	0
DELISTED FRP	Y	0.25	0	0	0	-	-	0
HIST GAS STATIONS	Y	0.25	0	0	0	-	-	0
REFN	Y	0.25	0	0	0	-	-	0
BULK TERMINAL	Y	0.25	0	0	0	-	-	0
SEMS LIEN	Y	PO	0	-	-	-	-	0
SUPERFUND ROD	Y	1	0	0	0	0	0	0

State

SHWS	Y	1	0	0	0	0	0	0
DELISTED SHWS	Y	1	0	0	0	0	0	0
ERIC	Y	1	0	0	0	0	0	0
CLEANUP DEP	Y	1	0	0	0	0	0	0
WCRPS	Y	1	0	0	0	0	0	0
DELISTED WCP	Y	1	0	0	0	0	0	0
SWF/LF	Y	0.5	0	0	0	0	-	0
LST	Y	0.5	0	0	0	1	-	1
DELISTED LST	Y	0.5	0	0	0	0	-	0
UST	Y	0.25	0	0	1	-	-	1
AST	Y	0.25	0	0	0	-	-	0
TANK	Y	0.25	0	0	0	-	-	0
DEL UST AST TANK	Y	0.25	0	0	0	-	-	0
DEL STORAGE TANK	Y	0.25	0	0	0	-	-	0
FF TANKS	Y	0.25	0	0	0	-	-	0
STCS	Y	0.5	0	0	1	2	-	3
INST	Y	0.5	0	0	0	0	-	0
ENG	Y	0.5	0	0	0	0	-	0
VCP	Y	0.5	0	0	0	0	-	0
BROWNFIELDS	Y	0.5	0	0	0	0	-	0
BROWNFIELD AREA	Y	0.5	0	0	0	0	-	0

Tribal

INDIAN LUST	Y	0.5	0	0	0	0	-	0
INDIAN UST	Y	0.25	0	0	0	-	-	0
DELISTED ILST	Y	0.5	0	0	0	0	-	0
DELISTED IUUST	Y	0.25	0	0	0	-	-	0

Database	Searched	Search Radius	Project Property	Within 0.12mi	0.125mi to 0.25mi	0.25mi to 0.50mi	0.50mi to 1.00mi	Total
----------	----------	---------------	------------------	---------------	-------------------	------------------	------------------	-------

County **No County databases were selected to be included in the search.**

Additional Environmental Records

Federal

FINDS/FRS	Y	PO	0	-	-	-	-	0
TRIS	Y	PO	0	-	-	-	-	0
PFAS TRI	Y	0.5	0	0	0	0	-	0
PFAS NPL	Y	0.5	0	0	0	0	-	0
PFAS WATER	Y	0.5	0	0	0	0	-	0
PFAS SSEHRI	Y	0.5	0	0	0	0	-	0
ERNS PFAS	Y	0.5	0	0	0	0	-	0
HMIRS	Y	0.125	0	0	-	-	-	0
NCDL	Y	0.125	0	0	-	-	-	0
TSCA	Y	0.125	0	0	-	-	-	0
HIST TSCA	Y	0.125	0	0	-	-	-	0
FTTS ADMIN	Y	PO	0	-	-	-	-	0
FTTS INSP	Y	PO	0	-	-	-	-	0
PRP	Y	PO	0	-	-	-	-	0
SCRD DRYCLEANER	Y	0.5	0	0	0	0	-	0
ICIS	Y	PO	0	-	-	-	-	0
FED DRYCLEANERS	Y	0.25	0	0	0	-	-	0
DELISTED FED DRY	Y	0.25	0	0	0	-	-	0
FUDS	Y	1	0	0	0	0	0	0
FORMER NIKE	Y	1	0	0	0	0	0	0
PIPELINE INCIDENT	Y	PO	0	-	-	-	-	0
MLTS	Y	PO	0	-	-	-	-	0
HIST MLTS	Y	PO	0	-	-	-	-	0
MINES	Y	0.25	0	0	0	-	-	0
SMCRA	Y	1	0	0	0	0	0	0
MRDS	Y	1	0	0	0	1	0	1
URANIUM	Y	1	0	0	0	0	0	0
ALT FUELS	Y	0.25	0	0	0	-	-	0
CONSENT DECREES	Y	0.25	0	0	0	-	-	0
AFS	Y	PO	0	-	-	-	-	0
SSTS	Y	0.25	0	0	0	-	-	0
PCBT	Y	0.5	0	0	0	0	-	0

Database	Searched	Search Radius	Project Property	Within 0.12mi	0.125mi to 0.25mi	0.25mi to 0.50mi	0.50mi to 1.00mi	Total
PCB	Y	0.5	0	0	0	0	-	0
State								
PRIORITYCLEAN	Y	0.5	0	0	0	0	-	0
DRYCLEANERS	Y	0.25	0	0	0	-	-	0
DELISTED DRYCLEANERS	Y	0.25	0	0	0	-	-	0
HISTORICAL DRYC	Y	0.25	0	0	0	-	-	0
SPILLS	Y	0.125	0	0	-	-	-	0
DWM CONTAM	Y	0.5	0	0	0	0	-	0
DEL CONTAM SITE	Y	0.5	0	0	0	0	-	0
PFAS AFFF	Y	0.5	0	0	0	0	-	0
PFAS	Y	0.5	0	0	0	0	-	0
GW CONTAM	Y	0.125	0	0	-	-	-	0
UIC	Y	PO	0	-	-	-	-	0
WELL SURVEILLANCE	Y	0.25	0	0	0	-	-	0
CDV SOUTHEAST	Y	0.5	0	0	0	0	-	0
TIER 2	Y	0.125	0	1	-	-	-	1
DELISTED COUNTY	Y	0.25	0	0	0	-	-	0

Tribal *No Tribal additional environmental record sources available for this State.*

County *No County additional environmental databases were selected to be included in the search.*

Total:	0	1	2	4	0	7
---------------	---	---	---	---	---	---

* PO – Property Only

* 'Property and adjoining properties' database search radii are set at 0.25 miles.

Executive Summary: Site Report Summary - Project Property

<i>Map Key</i>	<i>DB</i>	<i>Company/Site Name</i>	<i>Address</i>	<i>Direction</i>	<i>Distance (mi/ft)</i>	<i>Elev Diff (ft)</i>	<i>Page Number</i>
--------------------	-----------	--------------------------	----------------	------------------	-----------------------------	---------------------------	------------------------

No records found in the selected databases for the project property.

Executive Summary: Site Report Summary - Surrounding Properties

Map Key	DB	Company/Site Name	Address	Direction	Distance (mi/ft)	Elev Diff (ft)	Page Number
1	TIER 2	Eagles Nest Substation	2920 Eagles Nest Road Fruitland Park FL 34731	SSE	0.11 / 579.81	10	17
2	UST	7-Eleven Store #42100	2058 US HIGHWAY 441/27 FRUITLAND PARK FL 34731	SSW	0.16 / 854.44	15	18
			Facility ID / Facility Status: 9819048 OPEN Tank Status / Status Date: U - IN SERVICE 18-MAY-2022, U - IN SERVICE 18-MAY-2022				
2	STCS	7-Eleven Store #42100	2058 US HIGHWAY 441/27 FRUITLAND PARK FL 34731	SSW	0.16 / 854.44	15	21
			Facility ID / Fac Stat(OpenData): 9819048 OPEN				
3	LST	THE PANTRY #6264 DBA LIL CHAMP #6264	1250 US HWY 27 LADY LAKE FL 32159	NW	0.35 / 1,842.06	-41	22
			Facility ID / Facility Status: 8733780 CLOSED Cleanup Required: R - CLEANUP REQUIRED				
3	STCS	THE PANTRY #6264 DBA LIL CHAMP #6264	1250 US HWY 27 LADY LAKE FL 32159	NW	0.35 / 1,842.06	-41	24
			Facility ID / Fac Stat(OpenData): 8733780 CLOSED				
4	MRDS	LOGAN SITEWORK CONTRACTORS, INC. - LOGAN SAND & CLAY MINE	LAKE COUNTY FRUITLAND PARK FL 34731	SSE	0.42 / 2,206.56	27	26
			Dep ID: 10306342				
5	STCS	HARTSOCK SAWMILL	HARTSOCK SAWMILL RD LADY LAKE FL 32659	N	0.43 / 2,289.62	-46	26
			Facility ID / Fac Stat(OpenData): 8733753 OPEN				

Executive Summary: Summary by Data Source

Standard

State

LST - Leaking Tanks

A search of the LST database, dated Jun 16, 2022 has found that there are 1 LST site(s) within approximately 0.50 miles of the project property.

<u>Lower Elevation</u>	<u>Address</u>	<u>Direction</u>	<u>Distance (mi/ft)</u>	<u>Map Key</u>
THE PANTRY #6264 DBA LIL CHAMP #6264	1250 US HWY 27 LADY LAKE FL 32159	NW	0.35 / 1,842.06	3
<i>Facility ID Facility Status: 8733780 CLOSED</i> <i>Cleanup Required: R - CLEANUP REQUIRED</i>				

UST - Underground Storage Tanks

A search of the UST database, dated May 5, 2022 has found that there are 1 UST site(s) within approximately 0.25 miles of the project property.

<u>Equal/Higher Elevation</u>	<u>Address</u>	<u>Direction</u>	<u>Distance (mi/ft)</u>	<u>Map Key</u>
7-Eleven Store #42100	2058 US HIGHWAY 441/27 FRUITLAND PARK FL 34731	SSW	0.16 / 854.44	2
<i>Facility ID Facility Status: 9819048 OPEN</i> <i>Tank Status Status Date: U - IN SERVICE 18-MAY-2022, U - IN SERVICE 18-MAY-2022</i>				

STCS - Storage Tank/Contaminated Facility Search

A search of the STCS database, dated May 29, 2022 has found that there are 3 STCS site(s) within approximately 0.50 miles of the project property.

<u>Equal/Higher Elevation</u>	<u>Address</u>	<u>Direction</u>	<u>Distance (mi/ft)</u>	<u>Map Key</u>
7-Eleven Store #42100	2058 US HIGHWAY 441/27 FRUITLAND PARK FL 34731	SSW	0.16 / 854.44	2
<i>Facility ID Fac Stat(OpenData): 9819048 OPEN</i>				

<u>Lower Elevation</u>	<u>Address</u>	<u>Direction</u>	<u>Distance (mi/ft)</u>	<u>Map Key</u>
THE PANTRY #6264 DBA LIL CHAMP #6264	1250 US HWY 27 LADY LAKE FL 32159	NW	0.35 / 1,842.06	3
<i>Facility ID Fac Stat(OpenData): 8733780 CLOSED</i>				
HARTSOCK SAWMILL	HARTSOCK SAWMILL RD LADY LAKE FL 32659	N	0.43 / 2,289.62	5
<i>Facility ID Fac Stat(OpenData): 8733753 OPEN</i>				

Non Standard

Federal

MRDS - Mineral Resource Data System

A search of the MRDS database, dated Mar 15, 2016 has found that there are 1 MRDS site(s) within approximately 1.00 miles of the project property.

<u>Equal/Higher Elevation</u>	<u>Address</u>	<u>Direction</u>	<u>Distance (mi/ft)</u>	<u>Map Key</u>
LOGAN SITEWORK CONTRACTORS, INC. - LOGAN SAND & CLAY MINE	LAKE COUNTY FRUITLAND PARK FL 34731	SSE	0.42 / 2,206.56	4
<i>Dep ID: 10306342</i>				

State

TIER 2 - Tier 2 Report

A search of the TIER 2 database, dated Jul 22, 2022 has found that there are 1 TIER 2 site(s) within approximately 0.12 miles of the project property.

<u>Equal/Higher Elevation</u>	<u>Address</u>	<u>Direction</u>	<u>Distance (mi/ft)</u>	<u>Map Key</u>
Eagles Nest Substation	2920 Eagles Nest Road Fruitland Park FL 34731	SSE	0.11 / 579.81	1

81°55'W

81°54'30"W

81°54'W

81°53'30"W

28°54'N

28°53'30"N

28°53'N

28°52'30"N

28°54'N

28°53'30"N

28°53'N

28°52'30"N

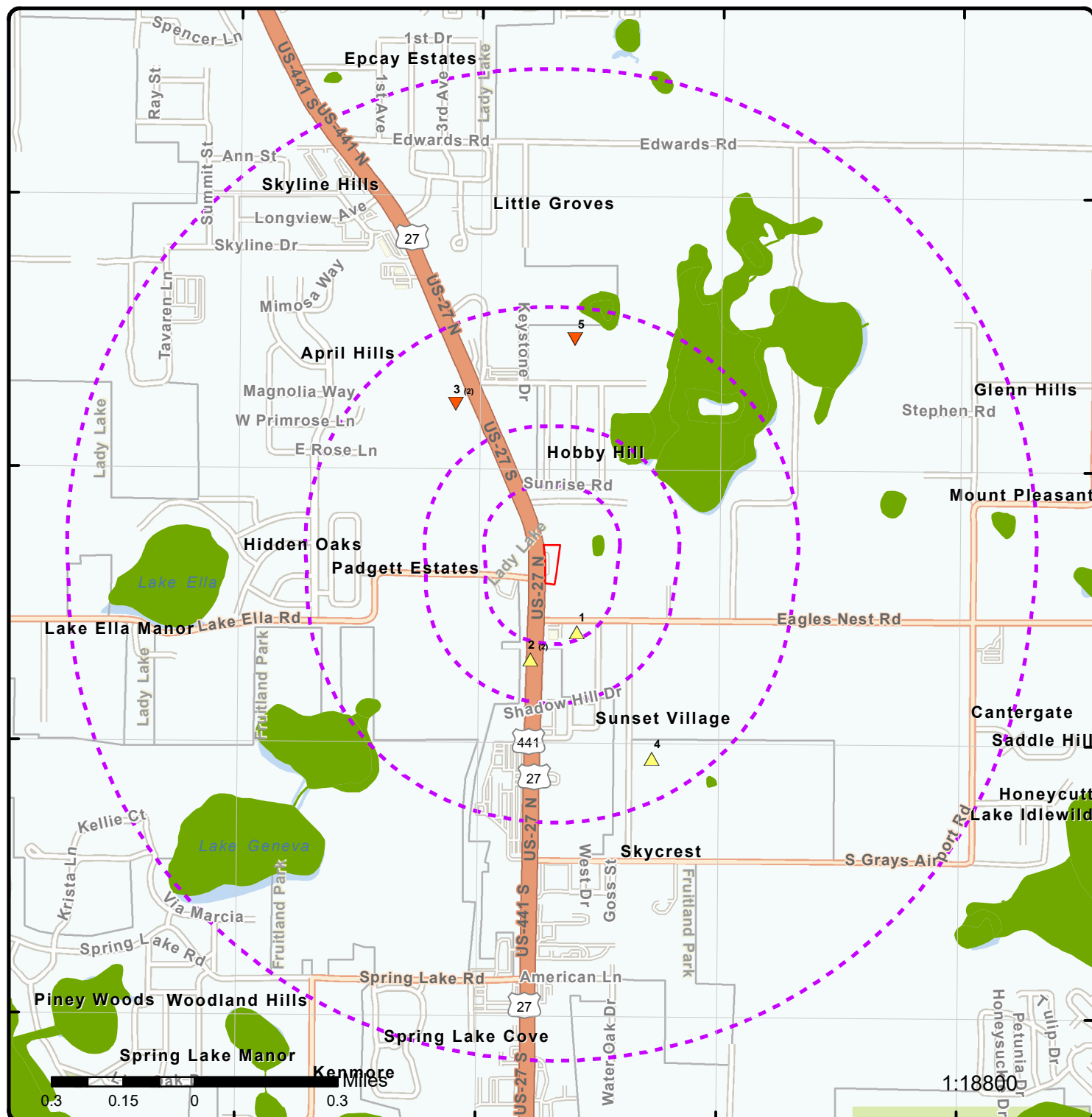

Map: 1.0 Mile Radius

Order Number: 22081500235

Address: 2011 U.S. Hwy 441, Fruitland Park, FL

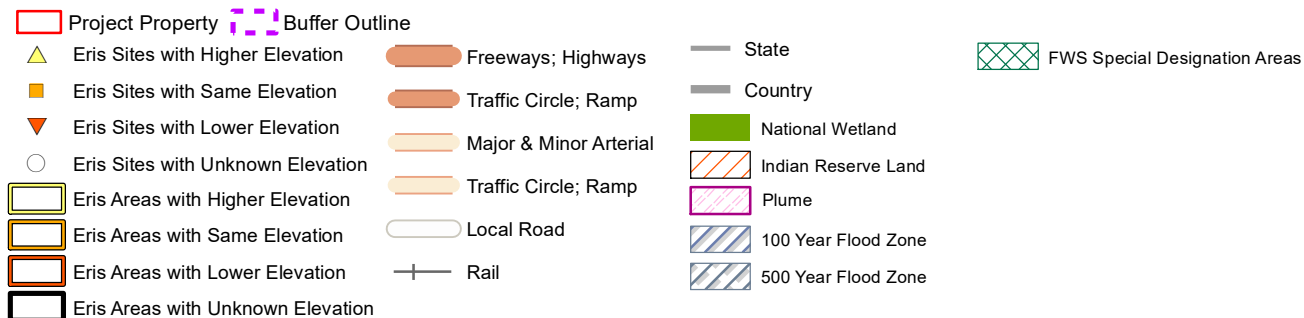

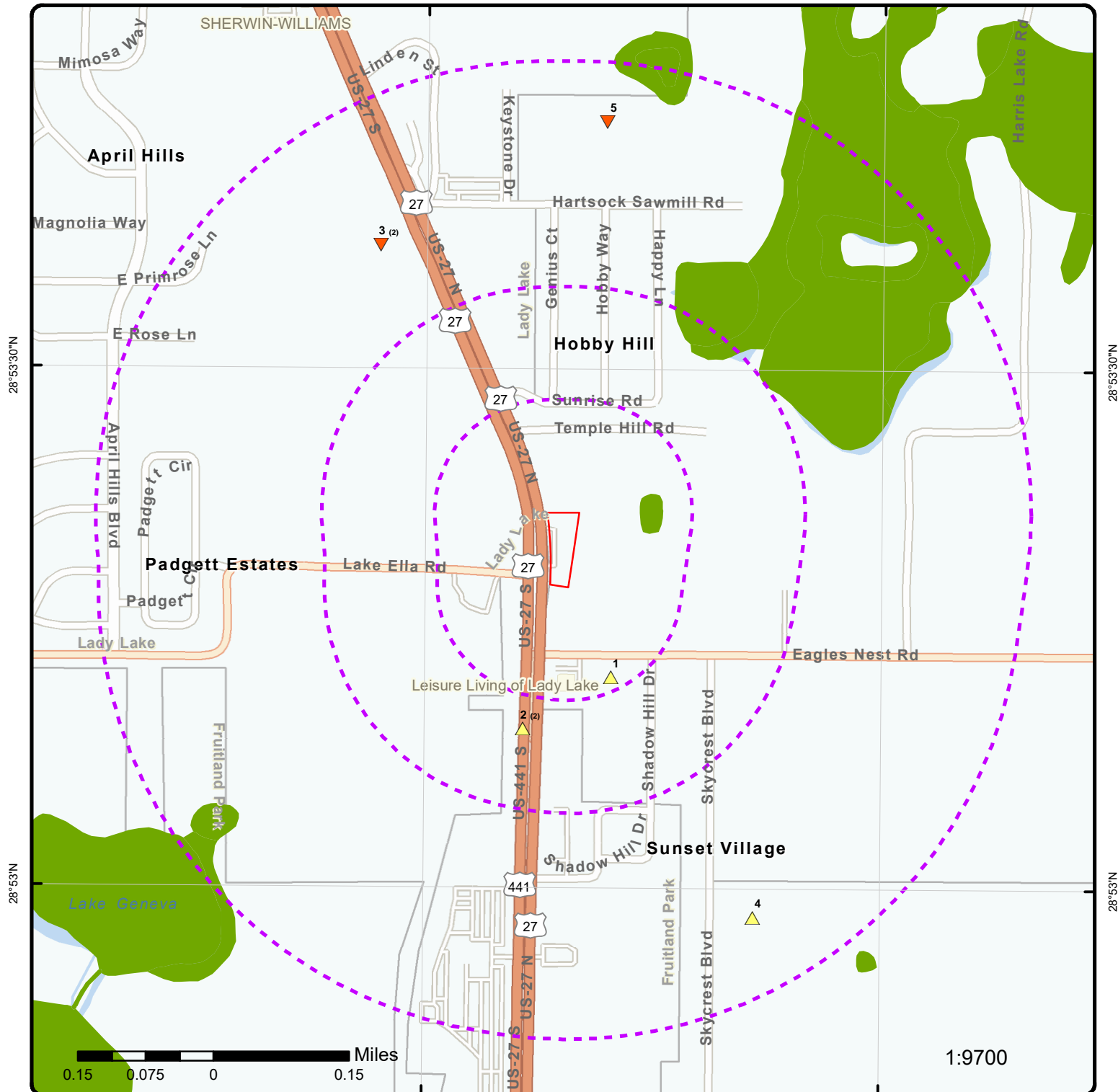

Map: 0.5 Mile Radius

Order Number: 22081500235

Address: 2011 U.S. Hwy 441, Fruitland Park, FL

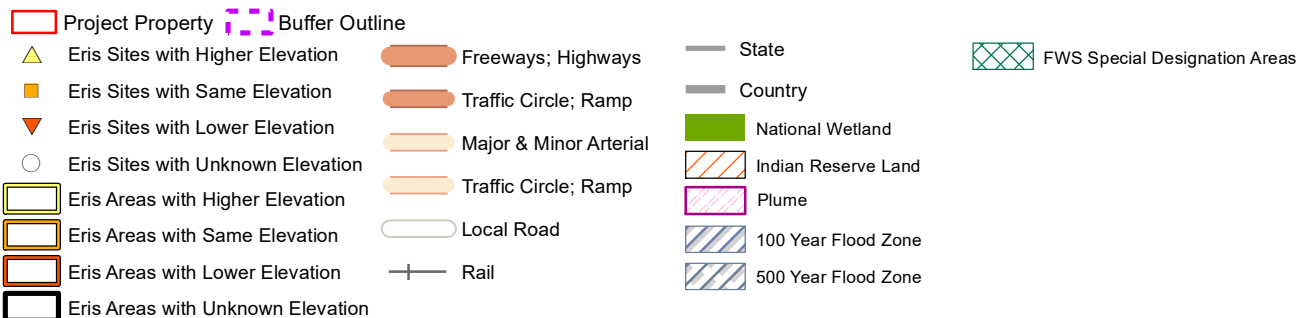

81°54'30"W

28°53'30"N

28°53'30"N

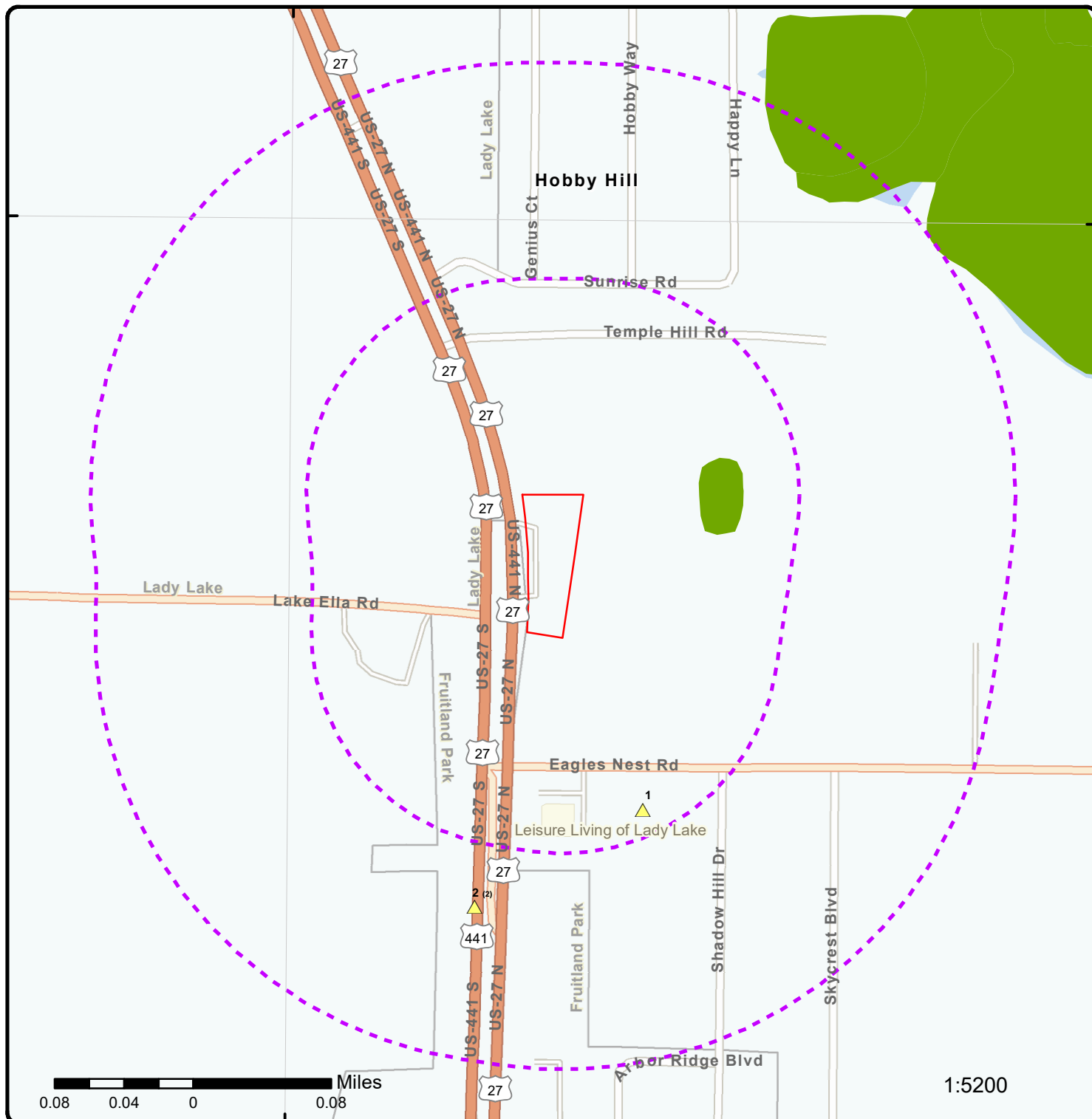

Map: 0.25 Mile Radius

Order Number: 22081500235

Address: 2011 U.S. Hwy 441, Fruitland Park, FL

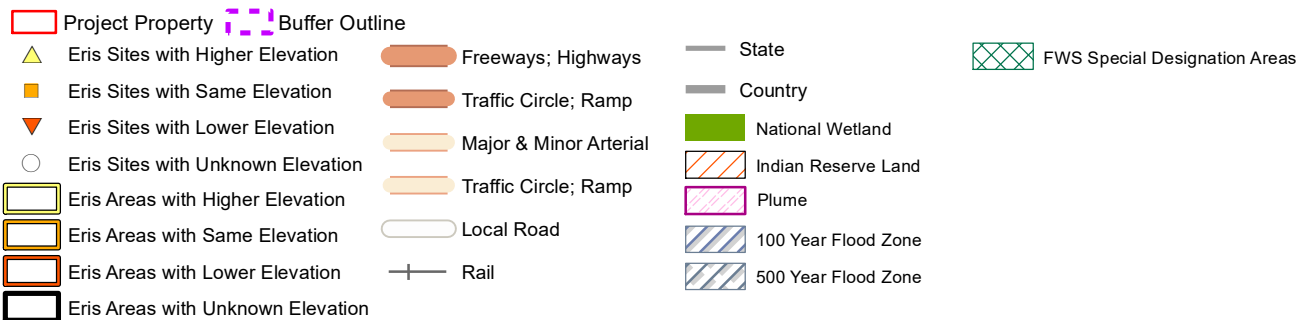

81°54'30"W

81°54'W

28°53'30"N

28°53'30"N

28°53'N

28°53'N



Service Layer Credits: Source: Esri, Maxar, Earthstar Geographics, and the GIS User Community

1:10000

Aerial Year: 2020

Address: 2011 U.S. Hwy 441, Fruitland Park, FL

Source: ESRI World Imagery

Order Number: 22081500235



© ERIS Information Inc.

Detail Report

Map Key	Number of Records	Direction	Distance (mi/ft)	Elev/Diff (ft)	Site	DB
1	1 of 1	SSE	0.11 / 579.81	134.98 / 10	Eagles Nest Substation 2920 Eagles Nest Road Fruitland Park FL 34731	TIER 2

2018 Data

Facility ID:	6103090	Explosive:	False
Filing Year:	2017(Tier2)	Filing Type:	312
CAS No:		Max Daily Qty:	38160
Solid:	False	Avg Daily Qty:	19076
Liquid:	True	EHS:	
Gas:	False	Below Thresholds:	
Pure:	False	Trade Secret:	
Mixture:	True		
First Submit Date:	2018-02-21(Tier2)		
NAICS Code:	221121		
Dun Bradstreet:	00-692-3700		
Chemical Name:	HYVOLT II		
Hazard Not Otherwise Classifie:	False		
Contact Name:	_ Duke Energy Florida, LLC		
Contact Type:	Owner / Operator		
Contact Email:	Jen.McDaniel@duke-energy.com		
Contact Work Phone:			
Contact 24 Hour Phone:	800-777-9898		
Contact Mobile Phone:			

2019 Data

Facility ID:	6401022	Explosive:	False
Filing Year:	2018(Tier2)	Filing Type:	312
CAS No:		Max Daily Qty:	38160
Solid:	False	Avg Daily Qty:	19076
Liquid:	True	EHS:	
Gas:	False	Below Thresholds:	
Pure:	False	Trade Secret:	
Mixture:	True		
First Submit Date:	2019-02-21(Tier2)		
NAICS Code:	221121		
Dun Bradstreet:	00-692-3700		
Chemical Name:	HYVOLT II		
Hazard Not Otherwise Classifie:	False		
Contact Name:	_ Duke Energy Florida, LLC		
Contact Type:	Owner / Operator		
Contact Email:	Jen.McDaniel@duke-energy.com		
Contact Work Phone:			
Contact 24 Hour Phone:	800-777-9898		
Contact Mobile Phone:			

2020 Data (Filed)

Facility ID:	6682052	Explosive:	False
Filing Year:	2019(Tier2)	Filing Type:	312
CAS No:		Max Daily Qty:	38,160
Solid:	False	Avg Daily Qty:	19,076
Liquid:	True	EHS:	

Map Key	Number of Records	Direction	Distance (mi/ft)	Elev/Diff (ft)	Site	DB
---------	-------------------	-----------	------------------	----------------	------	----

Gas:	False				Below Thresholds:
Pure:	False				Trade Secret:
Mixture:	True				
First Submit Date:		2020-02-26(Tier2)			
NAICS Code:		221121			
Dun Bradstreet Code:		00-692-3700			
Chemical Name:		HYVOLT II			
Hazard Not Otherwise Classifi:		False			
Contact Name:		_ Duke Energy Florida, LLC			
Contact Type:		Owner / Operator			
Contact Email:		Jen.McDaniel@duke-energy.com			
Contact Work Phone:					
Contact 24 Hour Phone:		800-777-9898			
Contact Mobile Phone:					

2021 Data

Facility ID:	6818823	Explosive:	False
Filing Year:	2020(Tier2)	Filing Type:	312
CAS No:		Max Daily Qty:	49,999
Solid:	False	Avg Daily Qty:	24,999
Liquid:	True	EHS:	
Gas:	False	Below Thresholds:	
Pure:	False	Trade Secret:	
Mixture:	True		
First Submit Date:	2021-02-09(Tier2)		
NAICS Code:	221121		
Dun Bradstreet Code:	00-692-3700		
Chemical Name:	HYVOLT II ERGON MTL		
Hazard Not Otherwise Classifie:	False		
Contact Name:	_ Duke Energy Florida, LLC		
Contact Type:	Owner / Operator		
Contact Email:	Patrica.West@Duke-Energy.com		
Contact Work Phone:	727-480-7325		
Contact 24 Hour Phone:	800-777-9898		
Contact Mobile Phone:			

2022 Data

Facility ID:	7103247	Explosive:	False
Filing Year:	2021(Tier2)	Filing Type:	
CAS No:		Max Daily Qty:	38,160
Solid:	False	Avg Daily Qty:	19,076
Liquid:	True	EHS:	
Gas:	False	Below Thresholds:	
Pure:	False	Trade Secret:	
Mixture:	True		
First Submit Date:	2022-02-11(Tier2)		
NAICS Code:	221121		
Dun Bradstreet Code:	00-692-3700		
Chemical Name:	HYVOLT II ERGON MTL		
Hazard Not Otherwise Classifie:	False		
Contact Name:	_ Duke Energy Florida, LLC		
Contact Type:	Owner / Operator		
Contact Email:	Patrica.West@Duke-Energy.com		
Contact Work Phone:	727-480-7325		
Contact 24 Hour Phone:	800-777-9898		
Contact Mobile Phone:			

2	1 of 2	SSW	0.16 / 854.44	140.24 / 15	7-Eleven Store #42100 2058 US HIGHWAY 441/27 FRUITLAND PARK FL 34731	UST
-------------------	--------	-----	---------------	-------------	--	-----

Facility ID:	9819048	Bad Addr Indicator:
Facility Status:	OPEN	Lat/Long Method:
Facility Type:	A	Lat DD:

Map Key	Number of Records	Direction	Distance (mi/ft)	Elev/Diff (ft)	Site	DB
Type Desc:	Retail Station				Lat MM:	
Facility Phone:	4074032995				Lat SS:	
County:	LAKE				Long DD:	
Dep Co:	P				Long MM:	
Owner ID:	20385				Long SS:	
Owner Phone:	4074032995					
Owner:	7-ELEVEN INC - GASOLINE COMP DEPT 0148					
Owner Address1:	PO BOX 711					
Owner Address2:	ATTN: MGR-FL REGION GAS & ENVIRN COMPL					
Owner City:	Dallas					
Owner State:	TX					
Owner Zip 5:	75221					
Owner Zip 4:						
Contact:	DAVID PETERSEN MILEI AVILES JENNIFER DART					
Source:	Tank Facility - All Locations and Tank Information; Tank Facility - All Locations and Owner Information					
Oculus Docs Inventory URL:	https://erisservice7.ecologeris.com/ErisExt/flo/ocure.ashx?ID=9819048&CAT=11					
Information Portal Fac URL:	http://prodenv.dep.state.fl.us/DepNexus/public/facilitysearch?pagination=true&facility.id=9819048					
Information Portal Doc URL:	http://prodenv.dep.state.fl.us/DepNexus/public/electronic-documents/9819048/facility!search					

Tank Information

Tank ID:	2	Capacity:	20000
Tank Status:	U - IN SERVICE	Substance:	D - Vehicular Diesel
Status Date:	18-MAY-2022	Placement:	UNDERGROUND
Installation Date:	18-MAY-2022	Tank Vessel Indic:	TANK
Tank Desc:	Double Walled		

Piping

Pipe Description:	N-Approved synthetic material
Pipe Description:	F-Double wall
Pipe Description:	J-Pressurized piping system
Pipe Description:	K-Dispenser liners

Monitoring

Monitoring Desc:	1-Continuous electronic sensing
Monitoring Desc:	H-Mechanical line leak detector
Monitoring Desc:	F-Monitor dbl wall tank space
Monitoring Desc:	5-Electronic monitor dispenser liners
Monitoring Desc:	K-Monitor dbl wall pipe space
Monitoring Desc:	3-Electronic monitor pipe sumps

Tank Construction

Cons Code:	M
Cons Desc:	Spill containment bucket
Cons Code:	L
Cons Desc:	Compartmented
Cons Code:	N
Cons Desc:	Flow shut-Off
Cons Code:	O
Cons Desc:	Tight fill

<i>Map Key</i>	<i>Number of Records</i>	<i>Direction</i>	<i>Distance (mi/ft)</i>	<i>Elev/Diff (ft)</i>	<i>Site</i>	<i>DB</i>
Cons Code:		I				
Cons Desc:		Double wall				
Cons Code:		E				
Cons Desc:		Fiberglass				
Cons Code:		P				
Cons Desc:		Level gauges/alarms				
<u>Tank Information</u>						
Tank ID:	1			Capacity:	20000	
Tank Status:	U - IN SERVICE			Substance:	8 - Ethanol E10	
Status Date:	18-MAY-2022			Placement:	UNDERGROUND	
Installation Date:	18-MAY-2022			Tank Vessel Indic:	TANK	
Tank Desc:	Double Walled					
<u>Piping</u>						
Pipe Description:		N-Approved synthetic material				
Pipe Description:		K-Dispenser liners				
Pipe Description:		F-Double wall				
Pipe Description:		J-Pressurized piping system				
<u>Monitoring</u>						
Monitoring Desc:		H-Mechanical line leak detector				
Monitoring Desc:		F-Monitor dbl wall tank space				
Monitoring Desc:		K-Monitor dbl wall pipe space				
Monitoring Desc:		1-Continuous electronic sensing				
Monitoring Desc:		3-Electronic monitor pipe sumps				
Monitoring Desc:		5-Electronic monitor dispenser liners				
<u>Tank Construction</u>						
Cons Code:		E				
Cons Desc:		Fiberglass				
Cons Code:		P				
Cons Desc:		Level gauges/alarms				
Cons Code:		O				
Cons Desc:		Tight fill				
Cons Code:		N				
Cons Desc:		Flow shut-Off				
Cons Code:		I				
Cons Desc:		Double wall				
Cons Code:		M				
Cons Desc:		Spill containment bucket				

Map Key	Number of Records	Direction	Distance (mi/ft)	Elev/Diff (ft)	Site	DB
2	2 of 2	SSW	0.16 / 854.44	140.24 / 15	7-Eleven Store #42100 2058 US HIGHWAY 441/27 FRUITLAND PARK FL 34731	STCS

Facility ID:	9819048	Zip5 (Open Data):	34731
Type:		CountyID(OpenData):	35
Status:		County (Open Data):	LAKE
County:		Contam (Map):	
Fac Stat(OpenData):	OPEN	Fac Type (Map):	Retail Station
Fac Code(OpenData):	A	Fac Stat (Map):	OPEN
Fac Type(OpenData):	Retail Station	Status (Map):	REVIEWED
Clnup Cd(OpenData):		City (Map):	FRUITLAND PARK
Clnup Dt(OpenData):		County (Map):	35
Status (Open Data):	REVIEWED	Zip5 (Map):	34731
City (Open Data):	FRUITLAND PARK	Zip4 (Map):	5450
Fac Name(Open Data):	7-Eleven Store #42100		
Address (Open Data):	2058 US HIGHWAY 441/27		
Fac Cleanup Stat(Open Data):			
Name (Map):	7-Eleven Store #42100		
Address (Map):	2058 US HIGHWAY 441/27		

FDEP Storage Tank Monitoring Open Data Details

Object ID:	71103	Map Src:	imagerywithroads
X:	-81.9069141347839	Map Scale:	4514
Y:	28.8864684396941	Elevation:	
Regulated:	YES	EI Datum:	
Col Meth:	DPHO	EI Resolut:	
Col Name:	WILLIAMS_CA	EI Units:	
Col Date:	2022/05/11 10:56:07+00	ALB East:	603761.95
Col Prog:	TANKS-PETROLEUM CONTAMINATION	ALB North:	543971.5
Ver Meth:	DPHO	Loc ID:	72314
Ver Name:	WILLIAMS_CA	Lat DD:	28
Ver Prog:	TANKS-PETROLEUM CONTAMINATION	Lat MM:	53
Ver Date:	2022/05/11 10:56:07+00	Lat SS:	
OOIC:	FACILITY	Long DD:	81
Rel Feat:	APPRX	Long MM:	54
Datum:	NAD83	Long SS:	
Coord Acc:	4		
Col Aff:	FLORIDA DEPARTMENT OF ENVIRONMENTAL PROTECTION		
Ver Aff:	FLORIDA DEPARTMENT OF ENVIRONMENTAL PROTECTION		
Direct:			
Documents:	https://prodenv.dep.state.fl.us/DepNexus/public/electronic-documents/9819048/gis-facility!search		

FDEP Open Data - Storage Tank Contamination Monitoring (STCM)

Loc ID:	72314	Rel Feat:	APPRX
Site Type:	Retail Station	EI Datum:	
Contam Ind:		EI Resolut:	
Phone:	4074032995	EI Units:	
Operator:	David Petersen	Map Src:	imagerywithroads
Next action:	INVOICE 31-MAY-2022	Map Scale:	4514
Fin Respon:		Coord Acc:	4
Office:	CD	Alb East:	603761.9500000001
OOIC:	FACILITY	Alb North:	543971.5
Col Meth:	DPHO	Datum:	NAD83
Col Name:	WILLIAMS_CA	Elevation:	
Col Date:	5/11/2022	Lat DD:	28
Col Prog:	TANKS-PETROLEUM CONTAMINATION	Lat MM:	53
Ver Meth:	DPHO	Lat SS:	
Ver Name:	WILLIAMS_CA	Long DD:	81
Ver Prog:	TANKS-PETROLEUM CONTAMINATION	Long MM:	54
Ver Date:	5/11/2022	Long SS:	
Object ID:	72314		
Col Aff:	FLORIDA DEPARTMENT OF ENVIRONMENTAL PROTECTION		
Ver Aff:	FLORIDA DEPARTMENT OF ENVIRONMENTAL PROTECTION		
Documents:	https://prodenv.dep.state.fl.us/DepNexus/public/electronic-documents/9819048/gis-facility!search		

Map Key	Number of Records	Direction	Distance (mi/ft)	Elev/Diff (ft)	Site	DB
3	1 of 2	NW	0.35 / 1,842.06	84.23 / -41	THE PANTRY #6264 DBA LIL CHAMP #6264 1250 US HWY 27 LADY LAKE FL 32159	LST
<div><div><div><div><div>Facility ID:</div><div>8733780</div></div><div><div>Facility Status:</div><div>CLOSED</div></div><div><div>Facility Type:</div><div>A - Retail Station</div></div><div><div>Score:</div><div>65</div></div><div><div>Score Effective Date:</div><div>04/13/2006</div></div><div><div>Score when Ranked:</div><div>76</div></div><div><div>Rank:</div><div>556</div></div><div><div>Operator:</div><div>MARY BATCHELOR/BRENT PUZAK</div></div><div><div>Prim Related Party:</div><div>10563</div></div><div><div>Primary RP Role:</div><div>ACCOUNT OWNER</div></div><div><div>RP Begin Date:</div><div>05/20/1994</div></div><div><div>Phone:</div><div>(919)774-6700</div></div><div><div>Name Changed:</div><div>01/19/2010</div></div><div><div>Address Changed:</div><div>01/19/2010</div></div><div><div>Section:</div><div></div></div><div><div>Township:</div><div></div></div><div><div>Range:</div><div></div></div><div><div>District:</div><div>CD</div></div><div><div>County:</div><div>LAKE</div></div><div><div>County No:</div><div>35</div></div><div><div>Feature:</div><div></div></div><div><div>Method:</div><div>AGPS</div></div><div><div>RP Name:</div><div>THE PANTRY INC</div></div><div><div>RP Address1:</div><div>305 GREGSON DR</div></div><div><div>RP Address2:</div><div>ATTN: STORAGE TANK REGIS</div></div><div><div>RP City:</div><div>CARY</div></div><div><div>RP State:</div><div>NC</div></div><div><div>RP Zip5:</div><div>27511</div></div><div><div>RP Zip4:</div><div>6496</div></div><div><div>Contact:</div><div>BRENT PUZAK RAMON INCIONG (386) 916-6267</div></div><div><div>RP Phone:</div><div>(919)774-6700</div></div><div><div>RP Phone Ext.:</div><div>6549</div></div><div><div>RP Bad Addr Ind:</div><div>No</div></div><div><div>Facility Name (Map):</div><div>THE PANTRY #6264 DBA LIL CHAMP #6264</div></div><div><div>Address (Map):</div><div>1250 US HWY 27</div></div><div><div>City (Map):</div><div>LADY LAKE</div></div><div><div>Zip5 (Map):</div><div>32159</div></div><div><div>Document L (Map):</div><div>https://prodenv.dep.state.fl.us/DepNexus/public/electronic-documents/8733780/facility!search</div></div><div><div>Oculus Docs Inventory:</div><div>https://erisservice7.ecologeris.com/ErisExt/flo/ocure.ashx?ID=8733780&CAT=11</div></div><div><div>Information Portal Fac URL:</div><div>http://prodenv.dep.state.fl.us/DepNexus/public/facilitysearch?pagination=true&facility.id=8733780</div></div><div><div>Information Portal Doc URL:</div><div>http://prodenv.dep.state.fl.us/DepNexus/public/electronic-documents/8733780/facility!search</div></div><div><div>Source:</div><div>DEP; Storage Tanks & Contamination Monitoring, Discharge Info.; FDEP Open Data, Petroleum Contamination Monitoring (PCTS) Discharges (Map)</div></div></div><div><div><div>Datum:</div><div>0</div></div><div><div>Lat DD:</div><div>28</div></div><div><div>Lat MM:</div><div>55</div></div><div><div>Lat SS:</div><div>3.7546</div></div><div><div>Long DD:</div><div>81</div></div><div><div>Long MM:</div><div>55</div></div><div><div>Long SS:</div><div>23.85</div></div><div><div>Facility T (Map):</div><div>Retail Station</div></div><div><div>Facility S (Map):</div><div>CLOSED</div></div><div><div>County (Map):</div><div>LAKE</div></div><div><div>Collection (Map):</div><div>DGPS</div></div><div><div>Collector (Map):</div><div>SNYDER_W</div></div><div><div>Collecti 1 (Map):</div><div>29-Oct-2003</div></div><div><div>Datum (Map):</div><div>WGS84</div></div><div><div>Rel Feat (Map):</div><div>EXACT</div></div><div><div>Geometry (Map):</div><div></div></div><div><div>Lat DD (Map):</div><div>28</div></div><div><div>Lat MM (Map):</div><div>55</div></div><div><div>Lat SS (Map):</div><div></div></div><div><div>Long DD (Map):</div><div>81</div></div><div><div>Long MM (Map):</div><div>55</div></div><div><div>Long SS (Map):</div><div></div></div></div></div></div>						

Discharge Cleanup Summary

Discharge Date: 06/06/1988
Cleanup Required: R - CLEANUP REQUIRED
Discharge Cleanup Status: SRCR - SRCR COMPLETE
Discharge Cleanup Stat Date: 08/05/2009
Eligibility Indicator: E - ELIGIBLE
Site Manager: OETTING_J
Site Manager End Date: 08/05/2009
Tank Office: PCTM3 - PETROLEUM CLEANUP TEAM 3 - LP MGMT

Contaminated Media

Contaminated Drinking Wells: 0
Contaminated Mntring Wells: YES
Contaminated Soil: NO

Map Key	Number of Records	Direction	Distance (mi/ft)	Elev/Diff (ft)	Site	DB
Contaminated Surface Water:		NO				
Contaminated Ground Water:		NO				
Pollutant:		Z - Other Non Regulated				
Other Description:		UNKNOWN				
Gallons Discharged:						

Petroleum Cleanup Program Eligibility

Cleanup Program: E - EARLY DETECTION INCENTIVE
Eligibility Status: ELIGIBLE

Task Info

SA Task ID:	17686	SR Soil Treatment:	
SA Cleanup Resp:	RP - RESPONSIBLE PARTY	SR Other Treatment:	
SA Actual Cost:	\$1,522.05	SR Alt Proc Rec:	
SA Complete Date:		RAP Task ID:	17687
SA Payment Date:		RAP Clean Resp ID:	RP - RESPONSIBLE PARTY
SR Task ID:	17685	RAP Actual Cost:	
SR Cleanup Resp:	ST - STATE	RAP Complete Date:	
SR Actual Cost:		RAP Payment Date:	
SR Complete Date:		RAP Last Ord Appr:	
SR Payment Date:		RA Task ID:	17688
SR Oral Date:		RA Cleanup Resp:	RP - RESPONSIBLE PARTY
SR Written Date:		RA Yrs to Complete:	0
SR Soil Removal:		RA Actual Cost:	
SR Free Prod Rmvl:		Tank Office:	PCTM3 - Team 3
SR Soil Ton Remove:			
SR Fund Elig Type:	-		
SA Fund Elig Type:	-		
RAP Fund Elig Type:	-		
RA Fund Elig Type:	-		
SR Alternate Procedure Status:			
SR Alt Procedure Status Dt:			
SR Alt Procedure Comment:			
SRC Action Type:	SRCR - SITE REHABILITATION COMPLETION REPORT		
SRC Submit Date:	07-10-2008		
SRC Review Date:	05-26-2009		
SRC Complete Status:	A - APPROVED		
SRC Comp Status Dt:	08-05-2009		
SRC Issue Date:	08-05-2009		
SRC Comments:	JENNIFER OETTING		

Petroleum Cleanup Funding Cap Encumbrance to Date

FCFS:	\$74,860.60
LPSPASM:	\$0.00
SPASM:	\$1,522.05
NPDES:	\$0.00
Utility 1 Time Payments:	\$0.00
All Wo Ta Co Pos Encumbered:	\$166,098.52
Wo Ta Co Pos Exclu from Cap:	\$0.00
Ttl Amnt Encumbered to Date:	\$242,481.17
Ttl Amnt Encumbered Towar:	\$242,481.17

Petroleum Cleanup PCT Facility Score

Related Party ID:	10563
RP Contact:	BRENT PUZAK RAMON INCIONG (386) 916-6267
Facility Cleanup Status:	CMPL - COMPLETED
Bad Address Indicator:	N

Discharge Info (Map)

Map Key	Number of Records	Direction	Distance (mi/ft)	Elev/Diff (ft)	Site	DB
Discharge:	7261			Eligibility:	ELIGIBLE	
Discharge 1:	06-Jun-1988			Eligibility 1:	EDI	
Discharge 2:	65			Report Pha:	COMPLETED	
Discharge 3:	SRCR			Report Sub:	COMPLETED	
General Cl:	CLOSURE			Report S 1:	05-Aug-2009	
Disch Clea:	05-Aug-2009			Staff Assi:		
Tank Offic:	PETROLEUM CLEANUP TEAM 3 - LP MGMT					

AST UST Discharges

Dep Co:	P	Long SS:	24
CU Req:	R	CU Stat:	
Score:	00065	Stat Desc:	SRCR COMPLETE
Descrip:	CLEANUP REQUIRED	Fac Name:	THE PANTRY #6264 DBA LIL CHAMP #6264
Discharge Date:	06-JUN-88	Fac Type:	A
Score Date:	13-APR-2006	Type Desc:	Retail Station
Stat Date:	05-AUG-2009	Fac Addr:	1250 US HWY 27
LL Meth:	AGPS	Fac City:	LADY LAKE
Lat DD:	28	Fac Zip:	32159
Lat MM:	55	County:	35
Lat SS:	2	Fac State:	CLOSED
Long DD:	81	Fac Phone:	9197746700
Long MM:	55		
Prg Dsec:	EARLY DETECTION INCENTIVE		

Eligible Discharges

Program:	EDI
Current Status:	CLOSED
Discharge Date:	06/06/1988
Score:	65
Facility:	THE PANTRY #6264 DBA LIL CHAMP #6264
Address:	1250 US HWY 27
City:	LADY LAKE
Zip:	32159
County:	LAKE
Owner:	THE PANTRY INC
Owner Address:	305 GREGSON DR
Owner City:	CARY
Owner State:	NC
Owner Zip:	27511
Owner Phone:	(919)774-6700
Owner Email:	GBIGGS@CIRCLEK.COM

3	2 of 2	NW	0.35 / 1,842.06	84.23 / -41	THE PANTRY #6264 DBA LIL CHAMP #6264 1250 US HWY 27 LADY LAKE FL 32159	STCS
Facility ID:	8733780	Zip5 (Open Data):	32159			
Type:	A - Retail Station	CountyID(OpenData):	35			
Status:	Closed	County (Open Data):	LAKE			
County:	LAKE	Contam (Map):				
Fac Stat(OpenData):	CLOSED	Fac Type (Map):	Retail Station			
Fac Code(OpenData):	A	Fac Stat (Map):	CLOSED			
Fac Type(OpenData):	Retail Station	Status (Map):	REVIEWED			
Clnup Cd(OpenData):	CMPL	City (Map):	LADY LAKE			
Clnup Dt(OpenData):	2013/04/25 18:15:45+00	County (Map):	35			
Status (Open Data):	REVIEWED	Zip5 (Map):	32159			
City (Open Data):	LADY LAKE	Zip4 (Map):	0			
Fac Name(Open Data):	THE PANTRY #6264 DBA LIL CHAMP #6264					
Address (Open Data):	1250 US HWY 27					
Fac Cleanup Stat(Open Data):	COMPLETED					
Name (Map):	THE PANTRY #6264 DBA LIL CHAMP #6264					
Address (Map):	1250 US HWY 27					

Map Key	Number of Records	Direction	Distance (mi/ft)	Elev/Diff (ft)	Site	DB
---------	----------------------	-----------	---------------------	-------------------	------	----

FDEP Storage Tank Monitoring Open Data Details

Object ID:	22634	Map Src:	1999 doqs
X:	-81.9232949461826	Map Scale:	4999
Y:	28.9177150308416	Elevation:	
Regulated:	NO	El Datum:	
Col Meth:	DGPS	El Resolut:	
Col Name:	SNYDER_W	El Units:	
Col Date:	2003/10/29 11:18:48+00	ALB East:	602109.1
Col Prog:	TANKS-PETROLEUM CONTAMINATION	ALB North:	547414.21
Ver Meth:	DPHO	Loc ID:	13812
Ver Name:	SNYDER_W	Lat DD:	28
Ver Prog:	TANKS-PETROLEUM CONTAMINATION	Lat MM:	55
Ver Date:	2003/10/29 11:18:48+00	Lat SS:	
OOIC:	FACILITY	Long DD:	81
Rel Feat:	EXACT	Long MM:	55
Datum:	WGS84	Long SS:	
Coord Acc:	3		
Col Aff:	DEPARTMENT OF ENVIRONMENTAL PROTECTION		
Ver Aff:	DEPARTMENT OF ENVIRONMENTAL PROTECTION		
Direct:			
Documents:	https://prodenv.dep.state.fl.us/DepNexus/public/electronic-documents/8733780/gis-facility!search		

FDEP Open Data - Storage Tank Contamination Monitoring (STCM)

Loc ID:	13812	Rel Feat:	EXACT
Site Type:	Retail Station	El Datum:	
Contam Ind:		El Resolut:	
Phone:	9197746700	El Units:	
Operator:	MARY BATCHELOR/BRENT PUZAK	Map Src:	1999 doqs
Next action:	PLACARD 15-JUL-2009	Map Scale:	4999
Fin Respon:		Coord Acc:	3
Office:	CD	Alb East:	602109.1
OOIC:	FACILITY	Alb North:	547414.21
Col Meth:	DGPS	Datum:	WGS84
Col Name:	SNYDER_W	Elevation:	
Col Date:	10/29/2003	Lat DD:	28
Col Prog:	TANKS-PETROLEUM CONTAMINATION	Lat MM:	55
Ver Meth:	DPHO	Lat SS:	
Ver Name:	SNYDER_W	Long DD:	81
Ver Prog:	TANKS-PETROLEUM CONTAMINATION	Long MM:	55
Ver Date:	10/29/2003	Long SS:	
Object ID:	13812		
Col Aff:	DEPARTMENT OF ENVIRONMENTAL PROTECTION		
Ver Aff:	DEPARTMENT OF ENVIRONMENTAL PROTECTION		
Documents:	https://prodenv.dep.state.fl.us/DepNexus/public/electronic-documents/8733780/gis-facility!search		

FDEP - Storage Tank Contamination Monitoring (STCM) Details

Name:	The Pantry #6264 DbA Lil Champ #6264 1250 Us Hwy 27 Lady Lake, FL 32159
LL Method:	DGPS - Autonomous GPS
Account Owner:	The Pantry Inc
Contact:	Mary Batchelor/Brent Puzak
Phone:	919-774-6700
District:	CD
County 1:	35 - Lake
Latitude:	28:55:03.7546
Longitude:	81:55:23.8500

FDEP - Registered Tanks from Storage Tank Contamination Monitoring (STCM) Details

Map Key	Number of Records	Direction	Distance (mi/ft)	Elev/Diff (ft)	Site	DB
Tank No:		1				
Size:		6000				
Content:		Unleaded Gas				
Installed:		09/01/1985				
Placement:		UNDER				
Status:		Removed from Site				
Construction:						
Piping:						
Monitoring:						

FDEP - Registered Tanks from Storage Tank Contamination Monitoring (STCM) Details

Tank No: 2
Size: 10000
Content: Unleaded Gas
Installed: 09/01/1985
Placement: UNDER
Status: Removed from Site
Construction:
Piping:
Monitoring:

FDEP - Registered Tanks from Storage Tank Contamination Monitoring (STCM) Details

Tank No: 3
Size: 10000
Content: Unleaded Gas
Installed: 09/01/1985
Placement: UNDER
Status: Removed from Site
Construction:
Piping:
Monitoring:

4	1 of 1	SSE	0.42 / 2,206.56	152.22 / 27	LOGAN SITEWORK CONTRACTORS, INC. - LOGAN SAND & CLAY MINE LAKE COUNTY FRUITLAND PARK FL 34731	MRDS
Dep ID:	10306342			I1:	42	
Dev Status:	UNKNOWN			Latitude:	28.882874	
Code List:	SD			Longitude:	-81.902283	
Url:	http://mrdata.usgs.gov/mrds/show-mrds.php?dep_id=10306342					

Commodity

I1:	71	Line:	1
Code:	SD	Inserted By:	woodruff
Commodity:	Sand	Insert Date:	03-JUL-2003 15:08:22
Commodity Type:	Non-metallic	Updated By:	
Commodity Group:	Sand	Update Date:	
Importance:	Primary		

Names

I1:	10	Inserted By:	woodruff
Status:	Current	Insert Date:	03-JUL-03
Site Name:	Logan Sitework Contractors, Inc. -	Updated By:	
Line:	1	Update Date:	

5	1 of 1	N	0.43 /	78.93 /	HARTSOCK SAWMILL	STCS
-------------------	--------	---	--------	---------	------------------	------

Map Key	Number of Records	Direction	Distance (mi/ft)	Elev/Diff (ft)	Site	DB
			2,289.62	-46	HARTSOCK SAWMILL RD LADY LAKE FL 32659	
Facility ID:	8733753				Zip5 (Open Data):	32659
Type:	C - Fuel User/Non-Retail				CountyID(OpenData):	35
Status:	Open				County (Open Data):	LAKE
County:	LAKE				Contam (Map):	
Fac Stat(OpenData):	OPEN				Fac Type (Map):	Fuel user/Non-retail
Fac Code(OpenData):	C				Fac Stat (Map):	OPEN
Fac Type(OpenData):	Fuel user/Non-retail				Status (Map):	REVIEWED
Clnup Cd(OpenData):					City (Map):	LADY LAKE
Clnup Dt(OpenData):					County (Map):	35
Status (Open Data):	REVIEWED				Zip5 (Map):	32659
City (Open Data):	LADY LAKE				Zip4 (Map):	0
Fac Name(Open Data):	HARTSOCK SAWMILL					
Address (Open Data):	HARTSOCK SAWMILL RD					
Fac Cleanup Stat(Open Data):						
Name (Map):	HARTSOCK SAWMILL					
Address (Map):	HARTSOCK SAWMILL RD					

FDEP Storage Tank Monitoring Open Data Details

Object ID:	22523	Map Src:	1999 doqs
X:	-81.9050282734453	Map Scale:	5000
Y:	28.8956498586034	Elevation:	
Regulated:	NO	EI Datum:	
Col Meth:	DPHO	EI Resolut:	
Col Name:	WOEBER_A	EI Units:	
Col Date:	2005/11/03 07:16:36+00	ALB East:	603928.2
Col Prog:	TANKS-PETROLEUM CONTAMINATION	ALB North:	544994.08
Ver Meth:	DPHO	Loc ID:	13820
Ver Name:	WOEBER_A	Lat DD:	28
Ver Prog:	TANKS-PETROLEUM CONTAMINATION	Lat MM:	53
Ver Date:	2005/11/03 07:16:36+00	Lat SS:	
OOIC:	FACILITY	Long DD:	81
Rel Feat:	APPRX	Long MM:	54
Datum:	HARN	Long SS:	
Coord Acc:	4		
Col Aff:	DEPARTMENT OF ENVIRONMENTAL PR		
Ver Aff:	DEPARTMENT OF ENVIRONMENTAL PR		
Direct:			
Documents:	https://prodenv.dep.state.fl.us/DepNexus/public/electronic-documents/8733753/gis-facility!search		

FDEP Open Data - Storage Tank Contamination Monitoring (STCM)

Loc ID:	13820	Rel Feat:	APPRX
Site Type:	Fuel user/Non-retail	EI Datum:	
Contam Ind:		EI Resolut:	
Phone:	9047533581	EI Units:	
Operator:	HARTSOCK WILLIAM	Map Src:	1999 doqs
Next action:		Map Scale:	5000
Fin Respon:		Coord Acc:	4
Office:	CD	Alb East:	603928.2000000001
OOIC:	FACILITY	Alb North:	544994.08
Col Meth:	DPHO	Datum:	HARN
Col Name:	WOEBER_A	Elevation:	
Col Date:	11/3/2005	Lat DD:	28
Col Prog:	TANKS-PETROLEUM CONTAMINATION	Lat MM:	53
Ver Meth:	DPHO	Lat SS:	
Ver Name:	WOEBER_A	Long DD:	81
Ver Prog:	TANKS-PETROLEUM CONTAMINATION	Long MM:	54
Ver Date:	11/3/2005	Long SS:	
Object ID:	13820		
Col Aff:	DEPARTMENT OF ENVIRONMENTAL PR		
Ver Aff:	DEPARTMENT OF ENVIRONMENTAL PR		
Documents:	https://prodenv.dep.state.fl.us/DepNexus/public/electronic-documents/8733753/gis-facility!search		

Map Key	Number of Records	Direction	Distance (mi/ft)	Elev/Diff (ft)	Site	DB
---------	----------------------	-----------	---------------------	-------------------	------	----

FDEP - Storage Tank Contamination Monitoring (STCM) Details

Name:	Hartsock Sawmill Hartsock Sawmill Rd Lady Lake, FL 32659
LL Method:	DPHO - Unverified
Account Owner:	Southeastern Timber Corp Inc
Contact:	Hartsock William
Phone:	904-753-3581
District:	CD
County 1:	35 - Lake
Latitude:	28:53:44.3200
Longitude:	81:54:18.0900

FDEP - Registered Tanks from Storage Tank Contamination Monitoring (STCM) Details

Tank No:	1
Size:	500
Content:	Unleaded Gas
Installed:	07/01/1963
Placement:	ABOVE
Status:	In Service
Construction:	C - Steel
Piping:	A - Abv, No Soil Contact
Monitoring:	I - Not Required

Unplottable Summary

Total: 0 Unplottable sites

DB	Company Name/Site Name	Address	City	Zip	ERIS ID
----	------------------------	---------	------	-----	---------

No unplottable records were found that may be relevant for the search criteria.

Unplottable Report

No unplottable records were found that may be relevant for the search criteria.

Appendix: Database Descriptions

Environmental Risk Information Services (ERIS) can search the following databases. The extent of historical information varies with each database and current information is determined by what is publicly available to ERIS at the time of update. ERIS updates databases as set out in ASTM Standard E1527-13 and E1527-21, Section 8.1.8 Sources of Standard Source Information:

"Government information from nongovernmental sources may be considered current if the source updates the information at least every 90 days, or, for information that is updated less frequently than quarterly by the government agency, within 90 days of the date the government agency makes the information available to the public."

Standard Environmental Record Sources

Federal

Formerly Utilized Sites Remedial Action Program:

DOE FUSRAP

The U.S. Department of Energy (DOE) established the Formerly Utilized Sites Remedial Action Program (FUSRAP) in 1974 to remediate sites where radioactive contamination remained from the Manhattan Project and early U.S. Atomic Energy Commission (AEC) operations. The DOE Office of Legacy Management (LM) established long-term surveillance and maintenance (LTS&M) requirements for remediated FUSRAP sites. DOE evaluates the final site conditions of a remediated site on the basis of risk for different future uses. DOE then confirms that LTS&M requirements will maintain protectiveness.

Government Publication Date: Mar 4, 2017

National Priority List:

NPL

Sites on the United States Environmental Protection Agency (EPA)'s National Priorities List of the most serious uncontrolled or abandoned hazardous waste sites identified for possible long-term remedial action under the Superfund program. The NPL, which EPA is required to update at least once a year, is based primarily on the score a site receives from EPA's Hazard Ranking System. A site must be on the NPL to receive money from the Superfund Trust Fund for remedial action. Sites are represented by boundaries where available in the EPA Superfund Site Boundaries maintained by the Shared Enterprise Geodata and Services (SEGS). Site boundaries represent the footprint of a whole site, the sum of all of the Operable Units and the current understanding of the full extent of contamination; for Federal Facility sites, the total site polygon may be the Facility boundary. Where there is no polygon boundary data available for a given site, the site is represented as a point.

Government Publication Date: May 25, 2022

National Priority List - Proposed:

PROPOSED NPL

Sites proposed - by the EPA, the state agency, or concerned citizens - for addition to the NPL due to contamination by hazardous waste and identified by the Environmental Protection Agency (EPA) as a candidate for cleanup because it poses a risk to human health and/or the environment. Sites are represented by boundaries where available in the EPA Superfund Site Boundaries maintained by the Shared Enterprise Geodata and Services (SEGS). Site boundaries represent the footprint of a whole site, the sum of all of the Operable Units and the current understanding of the full extent of contamination; for Federal Facility sites, the total site polygon may be the Facility boundary. Where there is no polygon boundary data available for a given site, the site is represented as a point.

Government Publication Date: May 25, 2022

Deleted NPL:

DELETED NPL

Sites deleted from the United States Environmental Protection Agency (EPA)'s National Priorities List. The National Oil and Hazardous Substances Pollution Contingency Plan (NCP) establishes the criteria that the EPA uses to delete sites from the NPL. In accordance with 40 CFR 300.425.(e), sites may be deleted from the NPL where no further response is appropriate. Sites are represented by boundaries where available in the EPA Superfund Site Boundaries maintained by the Shared Enterprise Geodata and Services (SEGS). Site boundaries represent the footprint of a whole site, the sum of all of the Operable Units and the current understanding of the full extent of contamination; for Federal Facility sites, the total site polygon may be the Facility boundary. Where there is no polygon boundary data available for a given site, the site is represented as a point.

Government Publication Date: May 25, 2022

SEMS List 8R Active Site Inventory:[SEMS](#)

The Superfund Program has deployed the Superfund Enterprise Management System (SEMS), which integrates multiple legacy systems into a comprehensive tracking and reporting tool. This inventory contains active sites evaluated by the Superfund program that are either proposed to be or are on the National Priorities List (NPL) as well as sites that are in the screening and assessment phase for possible inclusion on the NPL. The Active Site Inventory Report displays site and location information at active SEMS sites. An active site is one at which site assessment, removal, remedial, enforcement, cost recovery, or oversight activities are being planned or conducted.

Government Publication Date: Apr 27, 2022

SEMS List 8R Archive Sites:[SEMS ARCHIVE](#)

The Superfund Enterprise Management System (SEMS) Archived Site Inventory displays site and location information at sites archived from SEMS. An archived site is one at which EPA has determined that assessment has been completed and no further remedial action is planned under the Superfund program at this time.

Government Publication Date: Apr 27, 2022

Inventory of Open Dumps, June 1985:[ODI](#)

The Resource Conservation and Recovery Act (RCRA) provides for publication of an inventory of open dumps. The Act defines "open dumps" as facilities which do not comply with EPA's "Criteria for Classification of Solid Waste Disposal Facilities and Practices" (40 CFR 257).

Government Publication Date: Jun 1985

Comprehensive Environmental Response, Compensation and Liability Information System -[CERCLIS](#)**CERCLIS:**

Superfund is a program administered by the United States Environmental Protection Agency (EPA) to locate, investigate, and clean up the worst hazardous waste sites throughout the United States. CERCLIS is a database of potential and confirmed hazardous waste sites at which the EPA Superfund program has some involvement. It contains sites that are either proposed to be or are on the National Priorities List (NPL) as well as sites that are in the screening and assessment phase for possible inclusion on the NPL. The EPA administers the Superfund program in cooperation with individual states and tribal governments; this database is made available by the EPA.

Government Publication Date: Oct 25, 2013

EPA Report on the Status of Open Dumps on Indian Lands:[IODI](#)

Public Law 103-399, The Indian Lands Open Dump Cleanup Act of 1994, enacted October 22, 1994, identified congressional concerns that solid waste open dump sites located on American Indian or Alaska Native (AI/AN) lands threaten the health and safety of residents of those lands and contiguous areas. The purpose of the Act is to identify the location of open dumps on Indian lands, assess the relative health and environment hazards posed by those sites, and provide financial and technical assistance to Indian tribal governments to close such dumps in compliance with Federal standards and regulations or standards promulgated by Indian Tribal governments or Alaska Native entities.

Government Publication Date: Dec 31, 1998

CERCLIS - No Further Remedial Action Planned:[CERCLIS NFRAP](#)

An archived site is one at which EPA has determined that assessment has been completed and no further remedial action is planned under the Superfund program at this time. The Archive designation means that, to the best of EPA's knowledge, assessment at a site has been completed and that EPA has determined no further steps will be taken to list this site on the National Priorities List (NPL). This decision does not necessarily mean that there is no hazard associated with a given site; it only means that, based upon available information, the location is not judged to be a potential NPL site.

Government Publication Date: Oct 25, 2013

CERCLIS Liens:[CERCLIS LIENS](#)

A Federal Superfund lien exists at any property where EPA has incurred Superfund costs to address contamination ("Superfund site") and has provided notice of liability to the property owner. A Federal CERCLA ("Superfund") lien can exist by operation of law at any site or property at which EPA has spent Superfund monies. This database is made available by the United States Environmental Protection Agency (EPA). This database was provided by the United States Environmental Protection Agency (EPA). Refer to SEMS LIEN as the current data source for Superfund Liens.

Government Publication Date: Jan 30, 2014

RCRA CORRACTS-Corrective Action:[RCRA CORRACTS](#)

RCRA Info is EPA's comprehensive information system, providing access to data supporting the Resource Conservation and Recovery Act (RCRA) of 1976 and the Hazardous and Solid Waste Amendments (HSWA) of 1984. At these sites, the Corrective Action Program ensures that cleanups occur. EPA and state regulators work with facilities and communities to design remedies based on the contamination, geology, and anticipated use unique to each site.

Government Publication Date: Jun 27, 2022

RCRA non-CORRACTS TSD Facilities:[RCRA TSD](#)

RCRA Info is EPA's comprehensive information system, providing access to data supporting the Resource Conservation and Recovery Act (RCRA) of 1976 and the Hazardous and Solid Waste Amendments (HSWA) of 1984. This database includes Non-Corrective Action sites listed as treatment, storage and/or disposal facilities of hazardous waste as defined by the Resource Conservation and Recovery Act (RCRA).

Government Publication Date: Jun 27, 2022

RCRA Generator List:[RCRA LQG](#)

RCRA Info is EPA's comprehensive information system, providing access to data supporting the Resource Conservation and Recovery Act (RCRA) of 1976 and the Hazardous and Solid Waste Amendments (HSWA) of 1984. RCRA Info replaces the data recording and reporting abilities of the Resource Conservation and Recovery Information System (RCRIS) and the Biennial Reporting System (BRS). A hazardous waste generator is any person or site whose processes and actions create hazardous waste (see 40 CFR 260.10). Large Quantity Generators (LQGs) generate 1,000 kilograms per month or more of hazardous waste or more than one kilogram per month of acutely hazardous waste.

Government Publication Date: Jun 27, 2022

RCRA Small Quantity Generators List:[RCRA SQG](#)

RCRA Info is the EPA's comprehensive information system, providing access to data supporting the Resource Conservation and Recovery Act (RCRA) of 1976 and the Hazardous and Solid Waste Amendments (HSWA) of 1984. RCRA Info replaces the data recording and reporting abilities of the Resource Conservation and Recovery Information System (RCRIS) and the Biennial Reporting System (BRS). A hazardous waste generator is any person or site whose processes and actions create hazardous waste (see 40 CFR 260.10). Small Quantity Generators (SQGs) generate more than 100 kilograms, but less than 1,000 kilograms, of hazardous waste per month.

Government Publication Date: Jun 27, 2022

RCRA Very Small Quantity Generators List:[RCRA VSQG](#)

RCRA Info is the EPA's comprehensive information system, providing access to data supporting the Resource Conservation and Recovery Act (RCRA) of 1976 and the Hazardous and Solid Waste Amendments (HSWA) of 1984. A hazardous waste generator is any person or site whose processes and actions create hazardous waste (see 40 CFR 260.10). Very Small Quantity Generators (VSQG) generate 100 kilograms or less per month of hazardous waste, or one kilogram or less per month of acutely hazardous waste. Additionally, VSQG may not accumulate more than 1,000 kilograms of hazardous waste at any time.

Government Publication Date: Jun 27, 2022

RCRA Non-Generators:[RCRA NON GEN](#)

RCRA Info is EPA's comprehensive information system, providing access to data supporting the Resource Conservation and Recovery Act (RCRA) of 1976 and the Hazardous and Solid Waste Amendments (HSWA) of 1984. RCRA Info replaces the data recording and reporting abilities of the Resource Conservation and Recovery Information System (RCRIS) and the Biennial Reporting System (BRS). A hazardous waste generator is any person or site whose processes and actions create hazardous waste (see 40 CFR 260.10). Non-Generators do not presently generate hazardous waste.

Government Publication Date: Jun 27, 2022

RCRA Sites with Controls:[RCRA CONTROLS](#)

List of Resource Conservation and Recovery Act (RCRA) facilities with institutional controls in place. RCRA gives the U.S. Environmental Protection Agency (EPA) the authority to control hazardous waste from the "cradle-to-grave." This includes the generation, transportation, treatment, storage, and disposal of hazardous waste. RCRA also set forth a framework for the management of non-hazardous solid wastes. The 1986 amendments to RCRA enabled EPA to address environmental problems that could result from underground tanks storing petroleum and other hazardous substances.

Government Publication Date: Jun 27, 2022

Federal Engineering Controls-ECs:[FED ENG](#)

Engineering controls (ECs) encompass a variety of engineered and constructed physical barriers (e.g., soil capping, sub-surface venting systems, mitigation barriers, fences) to contain and/or prevent exposure to contamination on a property. This database is made available by the United States Environmental Protection Agency (EPA).

Government Publication Date: May 25, 2022

Federal Institutional Controls- ICs:[FED INST](#)

Institutional controls are non-engineered instruments, such as administrative and legal controls, that help minimize the potential for human exposure to contamination and/or protect the integrity of the remedy. Although it is EPA's (United States Environmental Protection Agency) expectation that treatment or engineering controls will be used to address principal threat wastes and that groundwater will be returned to its beneficial use whenever practicable, ICs play an important role in site remedies because they reduce exposure to contamination by limiting land or resource use and guide human behavior at a site.

Government Publication Date: May 25, 2022

Land Use Control Information System:

LUCIS

The LUCIS database is maintained by the U.S. Department of the Navy and contains information for former Base Realignment and Closure (BRAC) properties across the United States.

Government Publication Date: Sep 1, 2006

Institutional Control Boundaries at NPL sites:

NPL IC

Boundaries of Institutional Control areas at sites on the United States Environmental Protection Agency (EPA)'s National Priorities List, or Proposed or Deleted, made available by the EPA's Shared Enterprise Geodata and Services (SEGS). United States Environmental Protection Agency (EPA)'s National Priorities List of the most serious uncontrolled or abandoned hazardous waste sites identified for possible long-term remedial action under the Superfund program. Institutional controls are non-engineered instruments such as administrative and legal controls that help minimize the potential for human exposure to contamination and/or protect the integrity of the remedy.

Government Publication Date: May 25, 2022

Emergency Response Notification System:

ERNS 1982 TO 1986

Database of oil and hazardous substances spill reports controlled by the National Response Center. The primary function of the National Response Center is to serve as the sole national point of contact for reporting oil, chemical, radiological, biological, and etiological discharges into the environment anywhere in the United States and its territories.

Government Publication Date: 1982-1986

Emergency Response Notification System:

ERNS 1987 TO 1989

Database of oil and hazardous substances spill reports controlled by the National Response Center. The primary function of the National Response Center is to serve as the sole national point of contact for reporting oil, chemical, radiological, biological, and etiological discharges into the environment anywhere in the United States and its territories.

Government Publication Date: 1987-1989

Emergency Response Notification System:

ERNS

Database of oil and hazardous substances spill reports made available by the United States Coast Guard National Response Center (NRC). The NRC fields initial reports for pollution and railroad incidents and forwards that information to appropriate federal/state agencies for response. These data contain initial incident data that has not been validated or investigated by a federal/state response agency.

Government Publication Date: Jun 5, 2022

The Assessment, Cleanup and Redevelopment Exchange System (ACRES) Brownfield Database:

FED BROWNFIELDS

Brownfields are real property, the expansion, redevelopment, or reuse of which may be complicated by the presence or potential presence of a hazardous substance, pollutant, or contaminant. Cleaning up and reinvesting in these properties protects the environment, reduces blight, and takes development pressures off greenspaces and working lands. This database is made available by the United States Environmental Protection Agency (EPA).

Government Publication Date: Aug 20, 2021

FEMA Underground Storage Tank Listing:

FEMA UST

The Federal Emergency Management Agency (FEMA) of the Department of Homeland Security maintains a list of FEMA owned underground storage tanks.

Government Publication Date: Dec 31, 2017

Facility Response Plan:

FRP

List of facilities that have submitted Facility Response Plans (FRP) to EPA. Facilities that could reasonably be expected to cause "substantial harm" to the environment by discharging oil into or on navigable waters are required to prepare and submit Facility Response Plans (FRPs). Harm is determined based on total oil storage capacity, secondary containment and age of tanks, oil transfer activities, history of discharges, proximity to a public drinking water intake or sensitive environments.

Government Publication Date: Dec 31, 2021

Delisted Facility Response Plans:

DELISTED FRP

Facilities that once appeared in - and have since been removed from - the list of facilities that have submitted Facility Response Plans (FRP) to EPA. Facilities that could reasonably be expected to cause "substantial harm" to the environment by discharging oil into or on navigable waters are required to prepare and submit Facility Response Plans (FRPs). Harm is determined based on total oil storage capacity, secondary containment and age of tanks, oil transfer activities, history of discharges, proximity to a public drinking water intake or sensitive environments.

Government Publication Date: Dec 31, 2021

Historical Gas Stations:[HIST GAS STATIONS](#)

This historic directory of service stations is provided by the Cities Service Company. The directory includes Cities Service filling stations that were located throughout the United States in 1930.

Government Publication Date: Jul 1, 1930

Petroleum Refineries:[REFN](#)

List of petroleum refineries from the U.S. Energy Information Administration (EIA) Refinery Capacity Report. Includes operating and idle petroleum refineries (including new refineries under construction) and refineries shut down during the previous year located in the 50 States, the District of Columbia, Puerto Rico, the Virgin Islands, Guam, and other U.S. possessions. Survey locations adjusted using public data.

Government Publication Date: Feb 4, 2022

Petroleum Product and Crude Oil Rail Terminals:[BULK TERMINAL](#)

List of petroleum product and crude oil rail terminals made available by the U.S. Energy Information Administration (EIA). Includes operable bulk petroleum product terminals located in the 50 States and the District of Columbia with a total bulk shell storage capacity of 50,000 barrels or more, and/or the ability to receive volumes from tanker, barge, or pipeline; also rail terminals handling the loading and unloading of crude oil that were active between 2017 and 2018. Petroleum product terminals comes from the EIA-815 Bulk Terminal and Blender Report, which includes working, shell in operation, and shell idle for several major product groupings. Survey locations adjusted using public data.

Government Publication Date: Feb 4, 2022

LIEN on Property:[SEMS LIEN](#)

The EPA Superfund Enterprise Management System (SEMS) provides LIEN information on properties under the EPA Superfund Program.

Government Publication Date: Apr 27, 2022

Superfund Decision Documents:[SUPERFUND ROD](#)

This database contains a listing of decision documents for Superfund sites. Decision documents serve to provide the reasoning for the choice of (or) changes to a Superfund Site cleanup plan. The decision documents include Records of Decision (ROD), ROD Amendments, Explanations of Significant Differences (ESD), along with other associated memos and files. This information is maintained and made available by the US EPA (Environmental Protection Agency).

Government Publication Date: May 3, 2022

State**Superfund Waste Cleanup & State-Funded Action Sites:**[SHWS](#)

List of hazardous waste cleanup sites participating in various federal and state funded cleanup programs. Florida's State-Funded Action Sites and Superfund Waste Cleanup Sites lists are maintained and made available by the Florida Department of Environmental Protection (FDEP). This database is state equivalent CERCLIS.

Government Publication Date: Jun 8, 2022

Delisted State-Funded Action Sites:[DELISTED SHWS](#)

This database contains a list of closed hazardous waste sites of various federal and state funded cleanup programs that were removed from the Florida Department of Environmental Protection (FDEP).

Government Publication Date: Jun 8, 2022

ERIC Waste Cleanup:[ERIC](#)

Environmental Restoration Integrated Cleanup (ERIC) is a single database for tracking contaminated site cleanup activities in the Florida Department of Environmental Protection (DEP)'s Division of Waste Management (DWM). Includes records from 11 different DEP data systems, allowing tracking of a contaminated site throughout the course of cleanup regardless of which program area took the lead.

Government Publication Date: Aug 2, 2022

Florida Department of Environmental Protection Cleanup Sites:[CLEANUP DEP](#)

The Cleanup Sites layer feeds the FDEP's Contamination Locator Map (CLM). It provides locations and document links for sites currently in the cleanup process and sites awaiting cleanup funding. Cleanup programs include: Brownfields, Petroleum, EPA Superfund (CERCLA), Drycleaning, Responsible Party Cleanup, State Funded Cleanup, State Owned Lands Cleanup and Hazardous Waste Cleanup.

Government Publication Date: May 26, 2022

Waste Cleanup Responsible Party Sites:[WCRPS](#)

List of Open, Closed, and Inactive Waste Cleanup Responsible Party sites made available by the Florida Department of Environmental Protection.

Delisted Waste Cleanup Sites:

[DELISTED WCP](#)

List of sites which once appeared on - and have since been removed from - the list of Waste Cleanup Sites made available by the Florida Department of Environmental Protection.

Government Publication Date: Aug 2, 2022

Solid Waste Facilities and Landfills:

[SWF/LF](#)

The Solid Waste Facility Inventory Report made available by the Florida Department of Environmental Protection (FDEP) includes all types of authorized and unauthorized facilities: municipal solid waste, landfills, dumps, construction and demolition disposal, recycling facilities, and more.

Government Publication Date: May 27, 2022

Leaking Tanks:

[LST](#)

The Storage Tank Regulation Section is part of the Petroleum Restoration Program in the Florida Department of Environmental Protection (FDEP)'s Division of Waste Management. In 1983, Florida was one of the first states in the union to pass legislation and adopt rules for underground and aboveground storage tank systems. Since then, over 28,000 facilities have reported discharges of petroleum products from storage tank systems. Florida relies on groundwater for about 92 percent of its drinking water needs, and has some of the most stringent rules in the country.

Government Publication Date: Jun 16, 2022

Delisted Leaking Tanks:

[DELISTED LST](#)

Whereas Leaking Tanks (LST) includes only facilities which currently have contamination as recorded by the Florida Department of Environmental Protection, this list contains facilities which were once included in LST data but no longer appear on the list made available by FDEP. Facilities may be removed from the current LST list because the discharge has been cleaned up, or the discharge is not required for 62-770.

Government Publication Date: Jul 11, 2022

Underground Storage Tanks:

[UST](#)

List of Underground Storage Tank facilities made available by the Florida Department of Environmental Protection (FL DEP). Includes facilities tracked for active storage tanks, storage tank history, or petroleum cleanup activity. In an effort to minimize the occurrence and environmental risks of releases and discharges, FDEP administers standards pertaining to the construction, installation, operation, maintenance, repair, closure, and disposal of underground storage tank systems that store regulated substances.

Government Publication Date: May 5, 2022

Aboveground Storage Tanks:

[AST](#)

List of Aboveground Storage Tank facilities made available by the Florida Department of Environmental Protection (FL DEP). Includes facilities tracked for active storage tanks, storage tank history, or petroleum cleanup activity. The Florida Department of Environmental Protection (FDEP) provides standards for aboveground storage tanks (ASTs) that have individual storage tank capacities greater than 550 gallons. The state also regulates the registration, construction, installation, operation, maintenance, repair, closure, and disposal of storage tank systems that store regulated substances.

Government Publication Date: May 5, 2022

Storage Tank Facilities:

[TANK](#)

List of storage tank facilities made available by the Florida Department of Environmental Protection (FL DEP) for which tank information is not available. In the case of closed facilities - where all tanks have been removed or closed, and there is also no petroleum discharge or on-going cleanup activity - the owner data may not be current, but rather would represent the most recent information made available to FL DEP.

Government Publication Date: May 5, 2022

Delisted AST UST Storage Tanks:

[DEL UST AST TANK](#)

This database contains a list of closed UST and AST storage tank sites that were removed from the Florida Department of Environmental Protection (FDEP) storage tank database.

Government Publication Date: Jul 2, 2015

Delisted Storage Tanks:

[DEL STORAGE TANK](#)

List of sites that once appeared on - and have since been removed from - the list of UST and AST storage tank facilities made available by the Florida Department of Environmental Protection.

Government Publication Date: Jun 7, 2022

Federal Facilities Listing:

[FF TANKS](#)

The Florida Department of Environmental Protection (FDEP) Storage Tank Program registers facilities and storage tanks where aboveground or underground storage tanks store pollutants, hazardous substances, and/or mineral acid substances regulated by Chapter 62-761, Florida Administrative Code, or when aboveground storage tanks or compression vessels store a hazardous substance which requires registration according to Chapter 376, Florida Statutes.

Government Publication Date: Jun 7, 2022

Storage Tank/Contaminated Facility Search:

STCS

List of facilities and tanks in the Florida Department of Environmental Protection (FDEP) Bureau of Petroleum Storage Systems Storage Tank/Contaminated Facility Search which do not currently have active, regulated underground or aboveground storage tanks (USTs or ASTs) containing petroleum. Note that tank details do not appear for facilities for which all tanks have been removed.

Government Publication Date: May 29, 2022

Institutional Controls Registry:

INST

The Institutional Controls registry is maintained by the Florida Department of Environmental Protection (FDEP). The registry aims to help preserve adequate protection of contaminated soil regions and help to minimize any chances of exposure.

Government Publication Date: Mar 29, 2022

Engineering Controls:

ENG

A listing of all engineering controls that are in place to eliminate or reduce the potential for contaminant migration and exposure to contaminants. These controls may include caps, barriers, guards or fences. The list is maintained by the Florida Department of Environmental Protection (FDEP).

Government Publication Date: Mar 29, 2022

Voluntary Cleanup Sites:

VCP

A listing of active and closed voluntary cleanup sites registered by the Florida Department of Environmental Protection (FDEP).

Government Publication Date: Apr 27, 2021

Brownfield Sites:

BROWNFIELDS

Brownfields are defined by the Florida Department of Environmental Protection (FDEP) as abandoned, idled, or underused industrial and commercial facilities where expansion or redevelopment is complicated by real or perceived environmental contamination. This is a list of sites within designated Brownfield Areas within Florida where Brownfield Site Rehabilitation Agreement (BSRA)s have been executed between FDEP and a responsible party.

Government Publication Date: Sep 8, 2021

Brownfield Areas:

BROWNFIELD AREA

Brownfields are defined by the Florida Department of Environmental Protection (FDEP) as abandoned, idled, or underused industrial and commercial facilities where expansion or redevelopment is complicated by real or perceived environmental contamination. This is a list of Brownfield Areas, defined by the FDEP as contiguous areas of one or more brownfield sites, some of which may not be contaminated, that have been designated as such by a local government resolution. Such areas may include all or portions of community redevelopment areas, enterprise zones, empowerment zones, other such designated economically deprived communities and areas, and Environmental Protection Agency (EPA) designated brownfield pilot projects. Because a variety of sources and methods were used to derive information for this data, locations are approximate.

Government Publication Date: Jun 21, 2022

Tribal

Leaking Underground Storage Tanks (LUSTs) on Indian Land:

INDIAN LUST

Leaking Underground Storage Tanks (LUSTs) on Tribal/Indian Lands in EPA Region 4, which includes Florida.

Government Publication Date: Jun 2, 2022

Underground Storage Tanks (USTs) on Indian Lands:

INDIAN UST

Listing of underground storage tanks (USTs) on Tribal/Indian Lands in EPA Region 4, which includes Florida.

Government Publication Date: Jun 2, 2022

Delisted Tribal Leaking Storage Tanks:

DELISTED ILST

Leaking Underground Storage Tank facilities which have been removed from the Regional Tribal LUST lists made available by the EPA.

Government Publication Date: Apr 20, 2022

Delisted Tribal Underground Storage Tanks:

DELISTED IUST

Underground Storage Tank facilities which have been removed from the Regional Tribal UST lists made available by the EPA.

Government Publication Date: Apr 20, 2022

County

No County databases were selected to be included in the search.

Additional Environmental Record Sources**Federal****Facility Registry Service/Facility Index:**

FINDS/FRS

The Facility Registry Service (FRS) is a centrally managed database that identifies facilities, sites, or places subject to environmental regulations or of environmental interest. FRS creates high-quality, accurate, and authoritative facility identification records through rigorous verification and management procedures that incorporate information from program national systems, state master facility records, and data collected from EPA's Central Data Exchange registrations and data management personnel. This list is made available by the Environmental Protection Agency (US EPA).

Government Publication Date: Nov 2, 2020

Toxics Release Inventory (TRI) Program:

TRIS

The EPA's Toxics Release Inventory (TRI) is a database containing data on disposal or other releases of over 650 toxic chemicals from thousands of U.S. facilities and information about how facilities manage those chemicals through recycling, energy recovery, and treatment. One of TRI's primary purposes is to inform communities about toxic chemical releases to the environment.

Government Publication Date: Aug 24, 2021

Perfluorinated Alkyl Substances (PFAS) Releases:

PFAS TRI

List of Toxics Release Inventory (TRI) facilities at which the reported chemical is a Per- or polyfluorinated alkyl substance (PFAS) included in the Environmental Protection Agency (EPA)'s consolidated PFAS Master List of PFAS Substances. The EPA's Toxics Release Inventory (TRI) is a database containing data on disposal or other releases of over 650 toxic chemicals from thousands of U.S. facilities and information about how facilities manage those chemicals through recycling, energy recovery, and treatment.

Government Publication Date: Aug 24, 2021

PFOA/PFOS Contaminated Sites:

PFAS NPL

List of National Priorities List (NPL) and related Superfund Alternative Agreement (SAA) sites where PFOA or PFOS contaminants have been found in water and/or soil. The site listing is provided by the Federal Environmental Protection Agency (EPA).

Government Publication Date: Jul 18, 2022

Perfluorinated Alkyl Substances (PFAS) Water Quality:

PFAS WATER

The Water Quality Portal (WQP) is a cooperative service sponsored by the United States Geological Survey (USGS), the Environmental Protection Agency (EPA), and the National Water Quality Monitoring Council (NWQMC). This listing includes records from the Water Quality Portal where the characteristic (environmental measurement) is in the Environmental Protection Agency (EPA)'s consolidated PFAS Master List of PFAS Substances.

Government Publication Date: Jul 20, 2020

SSEHRI PFAS Contamination Sites:

PFAS SSEHRI

This PFAS Contamination Site Tracker database is compiled by the Social Science Environmental Health Research Institute (SSEHRI) at Northeastern University. According to the SSEHRI, the database records qualitative and quantitative data from each known site of PFAS contamination, including timeline of discovery, sources, levels, health impacts, community response, and government response. The goal of this database is to compile information and support public understanding of the rapidly unfolding issue of PFAS contamination. All data presented was extracted from government websites, news articles, or publicly available documents, and this is cited in the tracker. Disclaimer: The source conveys this database undergoes regular updates as new information becomes available, some sites may be missing and/or contain information that is incorrect or outdated, as well as their information represents all contamination sites SSEHRI is aware of, not all possible contamination sites. This data is not intended to be used for legal purposes. Limited location details are available with this data. Access the following for the most current informations <https://pfasproject.com/pfas-contamination-site-tracker/>

Government Publication Date: Dec 12, 2019

National Response Center PFAS Spills:

ERNS PFAS

National Response Center (NRC) calls from 1990 to the most recent complete calendar year where there is indication of Aqueous Film Forming Foam (AFFF) usage. NRC calls may reference AFFF usage in the "Material Involved" or "Incident Description" fields. Data made available by the US Environmental Protection Agency (EPA). Disclaimer: dataset may include initial or misidentified incident data not yet validated or investigated by a federal/state response agency.

Government Publication Date: Feb 23, 2022

Hazardous Materials Information Reporting System:

HMIRS

US DOT - Department of Transportation Pipeline and Hazardous Materials Safety Administration (PHMSA) Incidents Reports Database taken from Hazmat Intelligence Portal, U.S. Department of Transportation.

Government Publication Date: Sep 1, 2020

National Clandestine Drug Labs:

NCDL

The U.S. Department of Justice ("the Department") provides this data as a public service. It contains addresses of some locations where law enforcement agencies reported they found chemicals or other items that indicated the presence of either clandestine drug laboratories or dumpsites. In most cases, the source of the entries is not the Department, and the Department has not verified the entry and does not guarantee its accuracy.

Government Publication Date: Apr 30, 2022

Toxic Substances Control Act:

TSCA

The Environmental Protection Agency (EPA) is amending the Toxic Substances Control Act (TSCA) section 8(a) Inventory Update Reporting (IUR) rule and changing its name to the Chemical Data Reporting (CDR) rule.

The CDR enables EPA to collect and publish information on the manufacturing, processing, and use of commercial chemical substances and mixtures (referred to hereafter as chemical substances) on the TSCA Chemical Substance Inventory (TSCA Inventory). This includes current information on chemical substance production volumes, manufacturing sites, and how the chemical substances are used. This information helps the Agency determine whether people or the environment are potentially exposed to reported chemical substances. EPA publishes submitted CDR data that is not Confidential Business Information (CBI).

Government Publication Date: Apr 11, 2019

Hist TSCA:

HIST TSCA

The Environmental Protection Agency (EPA) is amending the Toxic Substances Control Act (TSCA) section 8(a) Inventory Update Reporting (IUR) rule and changing its name to the Chemical Data Reporting (CDR) rule.

The 2006 IUR data summary report includes information about chemicals manufactured or imported in quantities of 25,000 pounds or more at a single site during calendar year 2005. In addition to the basic manufacturing information collected in previous reporting cycles, the 2006 cycle is the first time EPA collected information to characterize exposure during manufacturing, processing and use of organic chemicals. The 2006 cycle also is the first time manufacturers of inorganic chemicals were required to report basic manufacturing information.

Government Publication Date: Dec 31, 2006

FTTS Administrative Case Listing:

FTTS ADMIN

An administrative case listing from the Federal Insecticide, Fungicide, & Rodenticide Act (FIFRA) and Toxic Substances Control Act (TSCA), together known as FTTS. This database was obtained from the Environmental Protection Agency's (EPA) National Compliance Database (NCDB). The FTTS and NCDB was shut down in 2006.

Government Publication Date: Jan 19, 2007

FTTS Inspection Case Listing:

FTTS INSP

An inspection case listing from the Federal Insecticide, Fungicide, & Rodenticide Act (FIFRA) and Toxic Substances Control Act (TSCA), together known as FTTS. This database was obtained from the Environmental Protection Agency's (EPA) National Compliance Database (NCDB). The FTTS and NCDB was shut down in 2006.

Government Publication Date: Jan 19, 2007

Potentially Responsible Parties List:

PRP

Early in the cleanup process, the Environmental Protection Agency (EPA) conducts a search to find the potentially responsible parties (PRPs). EPA looks for evidence to determine liability by matching wastes found at the site with parties that may have contributed wastes to the site.

Government Publication Date: May 25, 2022

State Coalition for Remediation of Drycleaners Listing:

SCRD DRYCLEANER

The State Coalition for Remediation of Drycleaners (SCRD) was established in 1998, with support from the U.S. Environmental Protection Agency (EPA) Office of Superfund Remediation and Technology Innovation. Coalition members are states with mandated programs and funding for drycleaner site remediation. Current members are Alabama, Connecticut, Florida, Illinois, Kansas, Minnesota, Missouri, North Carolina, Oregon, South Carolina, Tennessee, Texas, and Wisconsin. Since 2017, the SCRd no longer maintains this data, refer to applicable state source data where available.

Government Publication Date: Nov 08, 2017

Integrated Compliance Information System (ICIS):

ICIS

The Integrated Compliance Information System (ICIS) is a system that provides information for the Federal Enforcement and Compliance (FE&C) and the National Pollutant Discharge Elimination System (NPDES) programs. The FE&C component supports the Environmental Protection Agency's (EPA) Civil Enforcement and Compliance program activities. These activities include Compliance Assistance, Compliance Monitoring and Enforcement. The NPDES program supports tracking of NPDES permits, limits, discharge monitoring data and other program reports.

Government Publication Date: Apr 30, 2022

Drycleaner Facilities:

FED DRYCLEANERS

A list of drycleaner facilities from Enforcement and Compliance History Online (ECHO) online search. The Environmental Protection Agency (EPA) tracks facilities that possess NAIC and SIC codes that classify businesses as drycleaner establishments.

Government Publication Date: May 5, 2021

Delisted Drycleaner Facilities:

DELISTED FED DRY

List of sites removed from the list of Drycleaner Facilities (sites in the EPA's Integrated Compliance Information System (ICIS) with NAIC or SIC codes identifying the business as a drycleaner establishment).

Government Publication Date: May 5, 2021

Formerly Used Defense Sites:

FUDS

Formerly Used Defense Sites (FUDS) are properties that were formerly owned by, leased to, or otherwise possessed by and under the jurisdiction of the Secretary of Defense prior to October 1986, where the Department of Defense (DoD) is responsible for an environmental restoration. This list is published by the U.S. Army Corps of Engineers.

Government Publication Date: May 26, 2021

Former Military Nike Missile Sites:

FORMER NIKE

This information was taken from report DRXTH-AS-IA-83A016 (Historical Overview of the Nike Missile System, 12/1984) which was performed by Environmental Science and Engineering, Inc. for the U.S. Army Toxic and Hazardous Materials Agency Assessment Division. The Nike system was deployed between 1954 and the mid-1970's. Among the substances used or stored on Nike sites were liquid missile fuel (JP-4); starter fluids (UDKH, aniline, and furfuryl alcohol); oxidizer (IRFNA); hydrocarbons (motor oil, hydraulic fluid, diesel fuel, gasoline, heating oil); solvents (carbon tetrachloride, trichloroethylene, trichloroethane, stoddard solvent); and battery electrolyte. The quantities of material a disposed of and procedures for disposal are not documented in published reports. Virtually all information concerning the potential for contamination at Nike sites is confined to personnel who were assigned to Nike sites. During deactivation most hardware was shipped to depot-level supply points. There were reportedly instances where excess materials were disposed of on or near the site itself at closure. There was reportedly no routine site decontamination.

Government Publication Date: Dec 2, 1984

PHMSA Pipeline Safety Flagged Incidents:

PIPELINE INCIDENT

A list of flagged pipeline incidents made available by the U.S. Department of Transportation (US DOT) Pipeline and Hazardous Materials Safety Administration (PHMSA). PHMSA regulations require incident and accident reports for five different pipeline system types.

Government Publication Date: Jul 7, 2020

Material Licensing Tracking System (MLTS):

MLTS

A list of sites that store radioactive material subject to the Nuclear Regulatory Commission (NRC) licensing requirements. This list is maintained by the NRC. As of September 2016, the NRC no longer releases location information for sites. Site locations were last received in July 2016.

Government Publication Date: May 11, 2021

Historic Material Licensing Tracking System (MLTS) sites:

HIST MLTS

A historic list of sites that have inactive licenses and/or removed from the Material Licensing Tracking System (MLTS). In some cases, a site is removed from the MLTS when the state becomes an "Agreement State". An Agreement State is a State that has signed an agreement with the Nuclear Regulatory Commission (NRC) authorizing the State to regulate certain uses of radioactive materials within the State.

Government Publication Date: Jan 31, 2010

Mines Master Index File:

MINES

The Master Index File (MIF) contains mine identification numbers issued by the Department of Labor Mine Safety and Health Administration (MSHA) for mines active or opened since 1971. Note that addresses may or may not correspond with the physical location of the mine itself.

Government Publication Date: Feb 1, 2022

Surface Mining Control and Reclamation Act Sites:

SMCRA

An inventory of land and water impacted by past mining (primarily coal mining) is maintained by the Office of Surface Mining Reclamation and Enforcement (OSMRE) to provide information needed to implement the Surface Mining Control and Reclamation Act of 1977 (SMCRA). The inventory contains information on the location, type, and extent of Abandoned Mine Land (AML) impacts, as well as information on the cost associated with the reclamation of those problems. The inventory is based upon field surveys by State, Tribal, and OSMRE program officials. It is dynamic to the extent that it is modified as new problems are identified and existing problems are reclaimed.

Government Publication Date: Feb 22, 2022

Mineral Resource Data System:

MRDS

The Mineral Resource Data System (MRDS) is a collection of reports describing metallic and nonmetallic mineral resources throughout the world. Included are deposit name, location, commodity, deposit description, geologic characteristics, production, reserves, resources, and references. This database contains the records previously provided in the Mineral Resource Data System (MRDS) of USGS and the Mineral Availability System/Mineral Industry Locator System (MAS/MILS) originated in the U.S. Bureau of Mines, which is now part of USGS. The USGS has ceased systematic updates of the MRDS database with their focus more recently on deposits of critical minerals while providing a well-documented baseline of historical mine locations from USGS topographic maps.

Government Publication Date: Mar 15, 2016

Uranium Mill Tailings Radiation Control Act Sites:

URANIUM

The Legacy Management Office of the Department of Energy (DOE) manages radioactive and chemical waste, environmental contamination, and hazardous material at over 100 sites across the U.S. The L.M. Office manages this database of sites registered under the Uranium Mill Tailings Control Act (UMTRCA).

Government Publication Date: Mar 4, 2017

Alternative Fueling Stations:

ALT FUELS

List of alternative fueling stations made available by the US Department of Energy's Office of Energy Efficiency & Renewable Energy. Includes Biodiesel stations, Ethanol (E85) stations, Liquefied Petroleum Gas (Propane) stations, Ethanol (E85) stations, Natural Gas stations, Hydrogen stations, and Electric Vehicle Supply Equipment (EVSE). The National Renewable Energy Laboratory (NREL) obtains information about new stations from trade media, Clean Cities coordinators, a Submit New Station form on the Station Locator website, and through collaborating with infrastructure equipment and fuel providers, original equipment manufacturers (OEMs), and industry groups.

Government Publication Date: May 16, 2022

Superfunds Consent Decrees:

CONSENT DECREES

A list of Superfund consent decrees made available by the Department of Justice, Environment & Natural Resources Division (ENRD).

Government Publication Date: May 18, 2022

Air Facility System:

AFS

This EPA retired Air Facility System (AFS) dataset contains emissions, compliance, and enforcement data on stationary sources of air pollution. Regulated sources cover a wide spectrum; from large industrial facilities to relatively small operations such as dry cleaners. AFS does not contain data on facilities that are solely asbestos demolition and/or renovation contractors, or landfills. ECHO Clean Air Act data from AFS are frozen and reflect data as of October 17, 2014; the EPA retired this system for Clean Air Act stationary sources and transitioned to ICIS-Air.

Government Publication Date: Oct 17, 2014

Registered Pesticide Establishments:

SSTS

List of active EPA-registered foreign and domestic pesticide-producing and device-producing establishments based on data from the Section Seven Tracking System (SSTS). The Federal Insecticide, Fungicide, and Rodenticide Act (FIFRA) Section 7 requires that facilities producing pesticides, active ingredients, or devices be registered. The list of establishments is made available by the EPA.

Government Publication Date: Mar 30, 2022

Polychlorinated Biphenyl (PCB) Transformers:

PCBT

Locations of Transformers Containing Polychlorinated Biphenyls (PCBs) registered with the United States Environmental Protection Agency. PCB transformer owners must register their transformer(s) with EPA. Although not required, PCB transformer owners who have removed and properly disposed of a registered PCB transformer may notify EPA to have their PCB transformer de-registered. Data made available by EPA.

Government Publication Date: Oct 15, 2019

Polychlorinated Biphenyl (PCB) Notifiers:

PCB

Facilities included in the national list of facilities that have notified the United States Environmental Protection Agency (EPA) of Polychlorinated Biphenyl (PCB) activities. Any company or person storing, transporting or disposing of PCBs or conducting PCB research and development must notify the EPA and receive an identification number.

Government Publication Date: Jul 28, 2022

State

Priority Ranking List:

PRIORITYCLEAN

The Florida Legislature has established a state-funded program to cleanup properties that are contaminated as a result of the operations of a drycleaning facility or wholesale supply facility (Chapter 376, Florida Statutes). The program is administered by the Florida Department of Environmental Protection (FDEP). The statute was sponsored by the drycleaning industry to address environmental, economic, and liability issues resulting from drycleaning solvent contamination. The program provides limited liability protection to the owner, operator and real property owner of drycleaning or wholesale supply facilities for cleanup of drycleaning solvent contamination if the parties meet the eligibility conditions stated in the law.

Government Publication Date: Mar 7, 2022

Dry Cleaning Facilities:

DRYCLEANERS

A listing of dry cleaning facilities registered with the Florida Department of Environmental Protection (FDEP). The information contains facility identification number, site location information, related party (owner) information, and facility type and status. Data is taken from the Storage Tank & Contamination Monitoring database, the registration repository of dry cleaner facility data.

Government Publication Date: Apr 12, 2022

Delisted Dry Cleaning Facilities:

DELISTED DRYCLEANERS

List of sites removed from the drycleaners database made available by the Florida Department of Environmental Conservation (DEC).

Government Publication Date: Apr 12, 2022

Historical Dry Cleaners:

HISTORICAL DRYC

The Florida Department of Environmental Protection (FDEP) provided this historical database of regulated and non-regulated dry cleaning facilities. These facilities were at one time tracked and registered by the FDEP OCULUS Electronic Document Management System as "drums" in the underground storage tank database.

Government Publication Date: Aug 2, 2013

Oil and Hazardous Materials Incidents:

SPILLS

Statewide listing of oil and hazardous materials spills and incidents recorded by the Florida Department of Environmental Protection (FDEP).

Government Publication Date: Jul 18, 2022

Contaminated Sites:

DWM CONTAM

Florida Department of Environmental Protection (FDEP) Division of Waste Management (DWM) listing of active or known sites that include sites requiring cleanup but are not actively being worked on due to the agency's lack of funding (primarily petroleum and drycleaning).

Government Publication Date: Sep 1, 2021

Delisted Contaminated Sites:

DEL CONTAM SITE

List of sites which were once included on the Florida Department of Environmental Protection (FDEP) Division of Waste Management (DWM)'s Contaminated Sites list. As sites on the Contaminated Sites (CS) list are cleaned up or closed under risk based corrective action, they are removed from the CS list.

Government Publication Date: Sep 30, 2015

Aqueous Film Forming Foam (AFFF):

PFAS AFFF

A list of fire fighter training facilities that use or possibly used Aqueous Film Forming Foam (AFFF). This list is made available by the Florida Department of Environmental Protection (DEP).

Government Publication Date: Mar 10, 2022

PFAS Investigation at Federal Facilities:

PFAS

List of sites - including Federal Facilities - in Florida at which either a) there has been confirmed or suspected usage of Aqueous Film Forming Foam (AFFF), or b) the Division of Waste Management has identified as a potential source or environmental impact related to per- and polyfluoroalkyl substances (PFAS). The Florida Department of Environmental Protection (DEP) is committed to the protection of the groundwater resources of the state and the public health and safety of residents. The DEP will continue its efforts to investigate and understand PFAS in the environment and the ecological and human health risks associated with PFAS contamination. Listings made available by the Florida Department of Environmental Protection (DEP).

Government Publication Date: Mar 21, 2022

Ground Water Contamination Areas:

GW CONTAM

List of areas of known groundwater contamination made available by the Florida Department of Environmental Protection (DEP). 38 counties have been delineated primarily for the agricultural pesticide ethylene dibromide (EDB), and to a much lesser extent, volatile organic and petroleum contaminants. Permitted water wells in these areas must meet specific well construction criteria and water testing prior to well use. This dataset only indicates the presence or absence of specific groundwater contaminants and does not represent all known sources of groundwater contamination in the state of Florida.

Government Publication Date: Jan 24, 2019

Underground Injection Control Wells:

[UIC](#)

Class I Underground Injection Control (UIC) wells that are currently or were previously active, as well as proposed sites, regulated by the Florida Department of Environmental Protection (FDEP). Class I UIC wells are used to inject nonhazardous waste, hazardous waste (new hazardous waste wells were banned in 1983), or municipal waste below the lowermost underground source of drinking water.

Government Publication Date: Jul 26, 2022

Well Surveillance Program Facilities:

[WELL SURVEILLANCE](#)

List of facilities made available by the Florida Health Well Surveillance group. The Well Surveillance group manages several programs to identify and monitor areas in Florida where contaminated drinking water is suspected and may pose a threat to public health. The section coordinates with the County Health Departments (CHDs) to locate potable wells and conduct water sampling for contaminants of concern. The Well Surveillance Section is composed of the State Underground Petroleum Environmental Response Act (SUPER Act), Drinking Water Toxics Program (Toxics), Drycleaner Solvent Cleanup Program (DSCP). Includes locations of known cattle dipping vats.

Government Publication Date: May 9, 2022

Cattle Dip Vats:

[CDV SOUTHEAST](#)

A list of Cattle Dip Vats in Southeast Florida made available by the Florida Department of Environmental Protection.

Government Publication Date: Jan 19, 2017

Tier 2 Report:

[TIER 2](#)

A list of Tier 2 facilities in the state of Florida. The list tracks the inventory of chemicals within a particular facility. This list is provided by the Florida Division of Emergency Management.

Government Publication Date: Jul 22, 2022

Delisted County Records:

[DELISTED COUNTY](#)

Records removed from county databases. Records may be removed from the county lists made available by the respective county departments because they are inactive, or because they have been deemed to be below reportable thresholds.

Government Publication Date: Aug 3, 2022

Tribal

No Tribal additional environmental record sources available for this State.

County

No County additional environmental databases were selected to be included in the search.

Definitions

Database Descriptions: This section provides a detailed explanation for each database including: source, information available, time coverage, and acronyms used. They are listed in alphabetic order.

Detail Report: This is the section of the report which provides the most detail for each individual record. Records are summarized by location, starting with the project property followed by records in closest proximity.

Distance: The distance value is the distance between plotted points, not necessarily the distance between the sites' boundaries. All values are an approximation.

Direction: The direction value is the compass direction of the site in respect to the project property and/or center point of the report.

Elevation: The elevation value is taken from the location at which the records for the site address have been plotted. All values are an approximation. Source: Google Elevation API.

Executive Summary: This portion of the report is divided into 3 sections:

'Report Summary'- Displays a chart indicating how many records fall on the project property and, within the report search radii.

'Site Report Summary'-Project Property'- This section lists all the records which fall on the project property. For more details, see the 'Detail Report' section.

'Site Report Summary-Surrounding Properties'- This section summarizes all records on adjacent properties, listing them in order of proximity from the project property. For more details, see the 'Detail Report' section.

Map Key: The map key number is assigned according to closest proximity from the project property. Map Key numbers always start at #1. The project property will always have a map key of '1' if records are available. If there is a number in brackets beside the main number, this will indicate the number of records on that specific property. If there is no number in brackets, there is only one record for that property.

The symbol and colour used indicates 'elevation': the red inverted triangle will dictate 'ERIS Sites with Lower Elevation', the yellow triangle will dictate 'ERIS Sites with Higher Elevation' and the orange square will dictate 'ERIS Sites with Same Elevation.'

Unplottables: These are records that could not be mapped due to various reasons, including limited geographic information. These records may or may not be in your study area, and are included as reference.

Appendix E

Other Supporting Documentation

Local FOIA Request: 2011 US Hwy 441, Fruitland Park, FL 34731

RSB Assessments <assessments@rsbenv.com>

Tue 8/16/2022 7:10 AM

To: Records Center <Recordscenter@lakecountyclerk.org>

Cc: RSB Assessments <assessments@rsbenv.com>

Hello,

RSB Environmental is currently conducting Phase I Environmental Site Assessment for the below mentioned property:

Located at: *2011 US Hwy 441, Fruitland Park, FL 34731*

As a part of these assessment, we wish to determine whether government agencies possess records on the subject property that may include potential concerns. We request the following information:

- Copies of any records of outstanding or open building or fire code violations at the property.
- Copies of any records indicating the installation and/or removal of an above ground or underground storage tank at the property.
- Copies of any records indicating that the fire department has responded to the property for the purpose of cleaning up a release of hazardous materials.
- Copies of any building permits or any open building permits at the property.
- Copies of Certificates of Occupancy for the property.

Please call (832.291.3473) or email (assessments@rsbenv.com) me to discuss the file information or if you require further information. Thank you for your time and attention regarding this matter.

Thank you,

Regards,

Sachin Butala, P.E.

State FOIA Request: 2011 US Hwy 441, Fruitland Park, FL 34731

RSB Assessments <assessments@rsbenv.com>

Tue 8/16/2022 7:02 AM

To: Public.Services@FloridaDEP.gov <Public.Services@FloridaDEP.gov>

Cc: RSB Assessments <assessments@rsbenv.com>

Hello,

RSB Environmental is currently conducting the Phase I Environmental Site Assessment for the property located at *2011 US Hwy 441, Fruitland Park, FL 34731*

The ASTM Practice E1527-13 Standard Practice of Environmental Site Assessments requires that a records search be conducted with local regulatory departments for information regarding the subject property. Of particular interest are the following items:

- Records regarding hazardous materials usage/storage/incidents or known environmental concerns/contamination which may have affected the property.
- Records regarding above ground or underground storage tank (UST) systems, which are currently or historically located at the property.
- Record of septic systems installation and repairs at the subject property.
- Records of wells in connection with the subject property.

Please call (832.291.3473) or email (assessments@rsbenv.com) me to discuss the file information or if you require further information. Thank you for your time and attention regarding this matter.

Thank you,

Regards,

Sachin Butala, P.E.



Property Information

Order Number: 22081500235p
Date Completed: August 15, 2022
Project Number: 2208153
Project Property: 2208153_ESA_2011 US Hwy 441, Fruitland Park, FL 34731
2011 U.S. Hwy 441 Fruitland Park FL 34731
Coordinates:
Latitude: 28.88874885
Longitude: -81.9049196
UTM Northing: 3195996.6869 Meters
UTM Easting: 411764.709934 Meters
UTM Zone: UTM Zone 17R
Elevation: 80.73 ft
Slope Direction: ESE

Topographic Information.....	2
Hydrologic Information.....	4
Geologic Information.....	7
Soil Information.....	9
Wells and Additional Sources.....	19
Summary.....	20
Detail Report.....	25
Radon Information.....	122
Appendix.....	123
Liability Notice.....	126

The ERIS **Physical Setting Report - PSR** provides comprehensive information about the physical setting around a site and includes a complete overview of topography and surface topology, in addition to hydrologic, geologic and soil characteristics. The location and detailed attributes of oil and gas wells, water wells, public water systems and radon are also included for review.

The compilation of both physical characteristics of a site and additional attribute data is useful in assessing the impact of migration of contaminants and subsequent impact on soils and groundwater.

Disclaimer

This Report does not provide a full environmental evaluation for the site or adjacent properties. Please see the terms and disclaimer at the end of the Report for greater detail.

Topographic Information

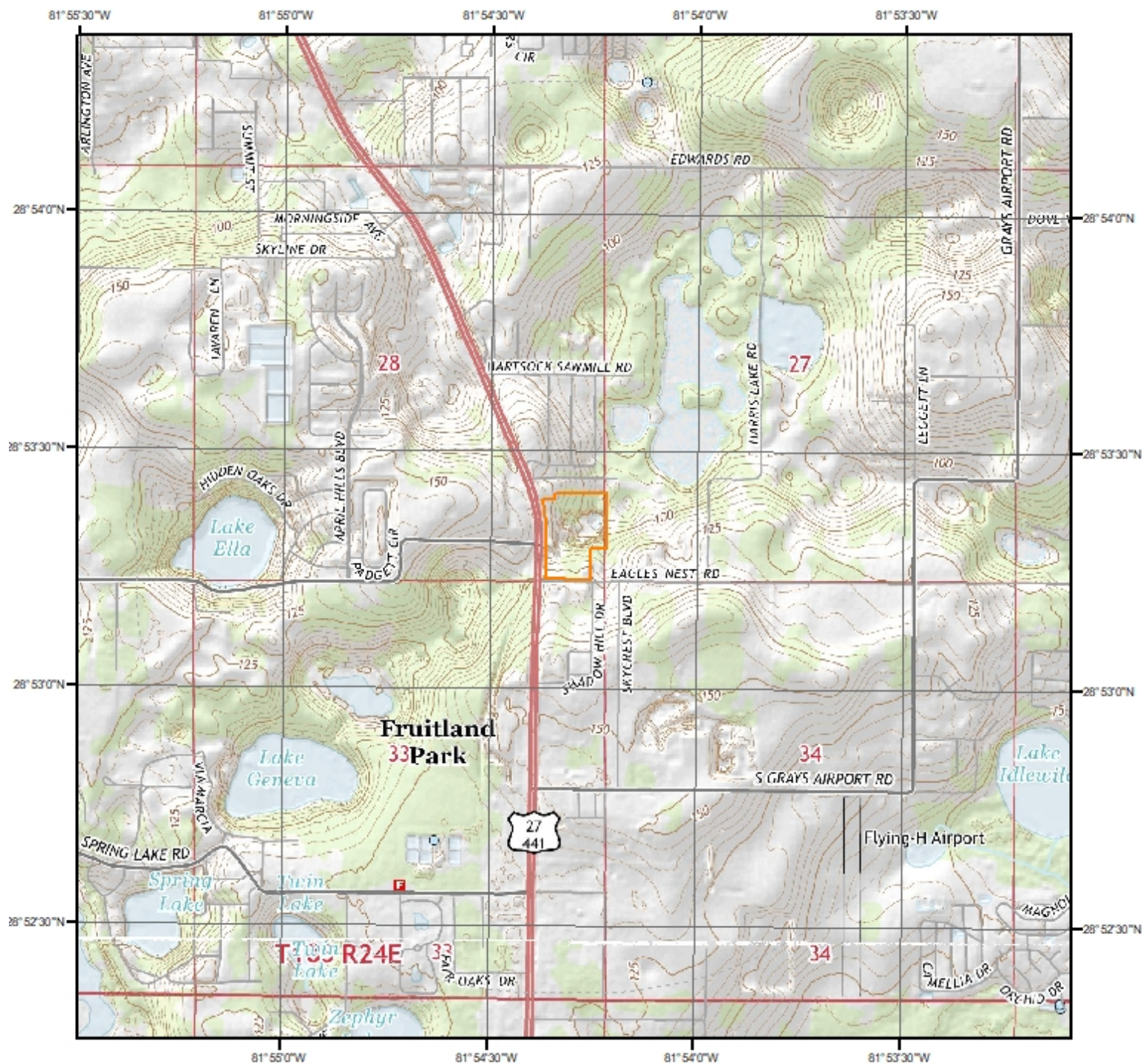

Current USGS Topo (2015)

Quadrangle(s): Lady Lake, FL; Leesburg West, FL

Source: USGS 7.5 Minute Topographic Map



Topographic Information

The previous topographic map(s) are created by seamlessly merging and cutting current USGS topographic data. Below are shaded relief map(s), derived from USGS elevation data to show surrounding topography in further detail.

Topographic information at project property:

Elevation: 80.73 ft
Slope Direction: ESE

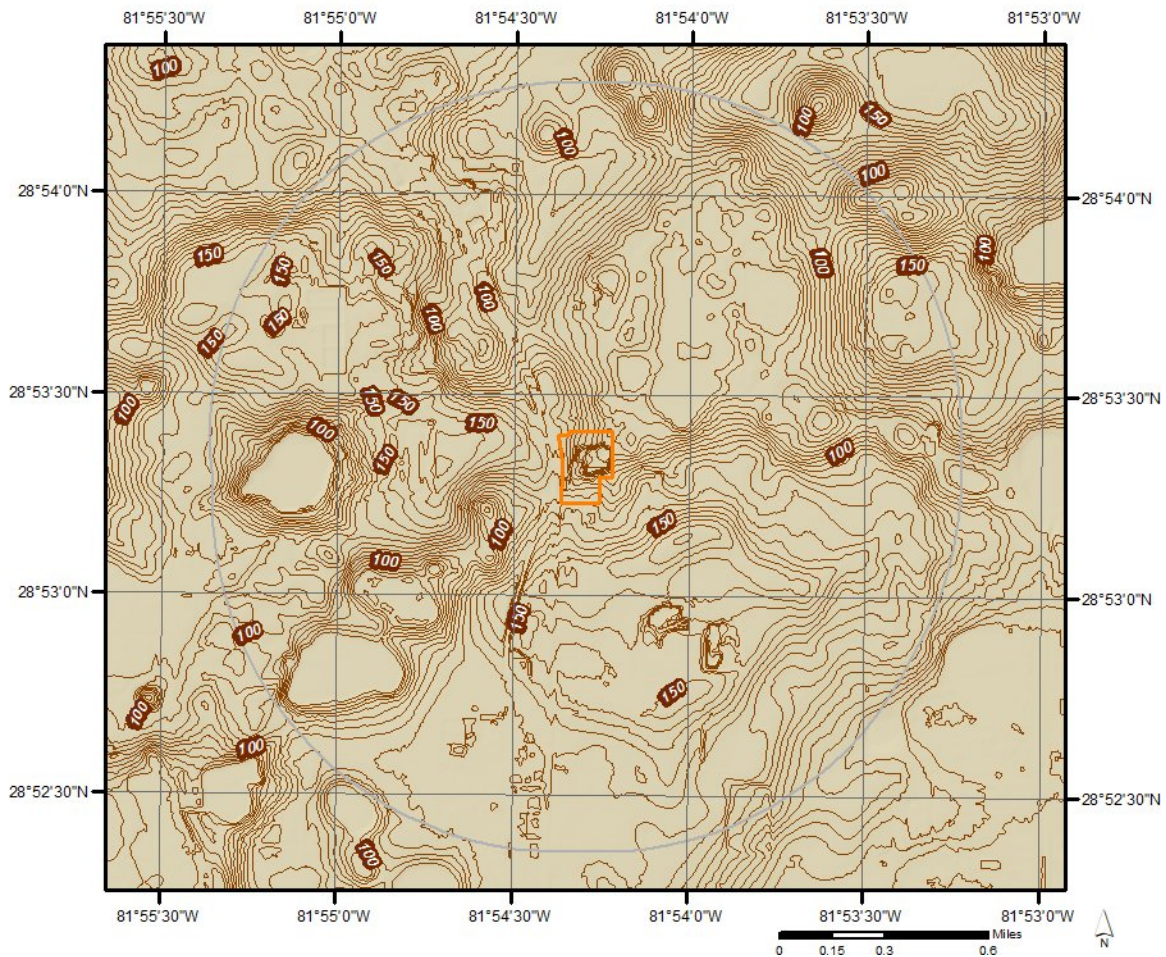



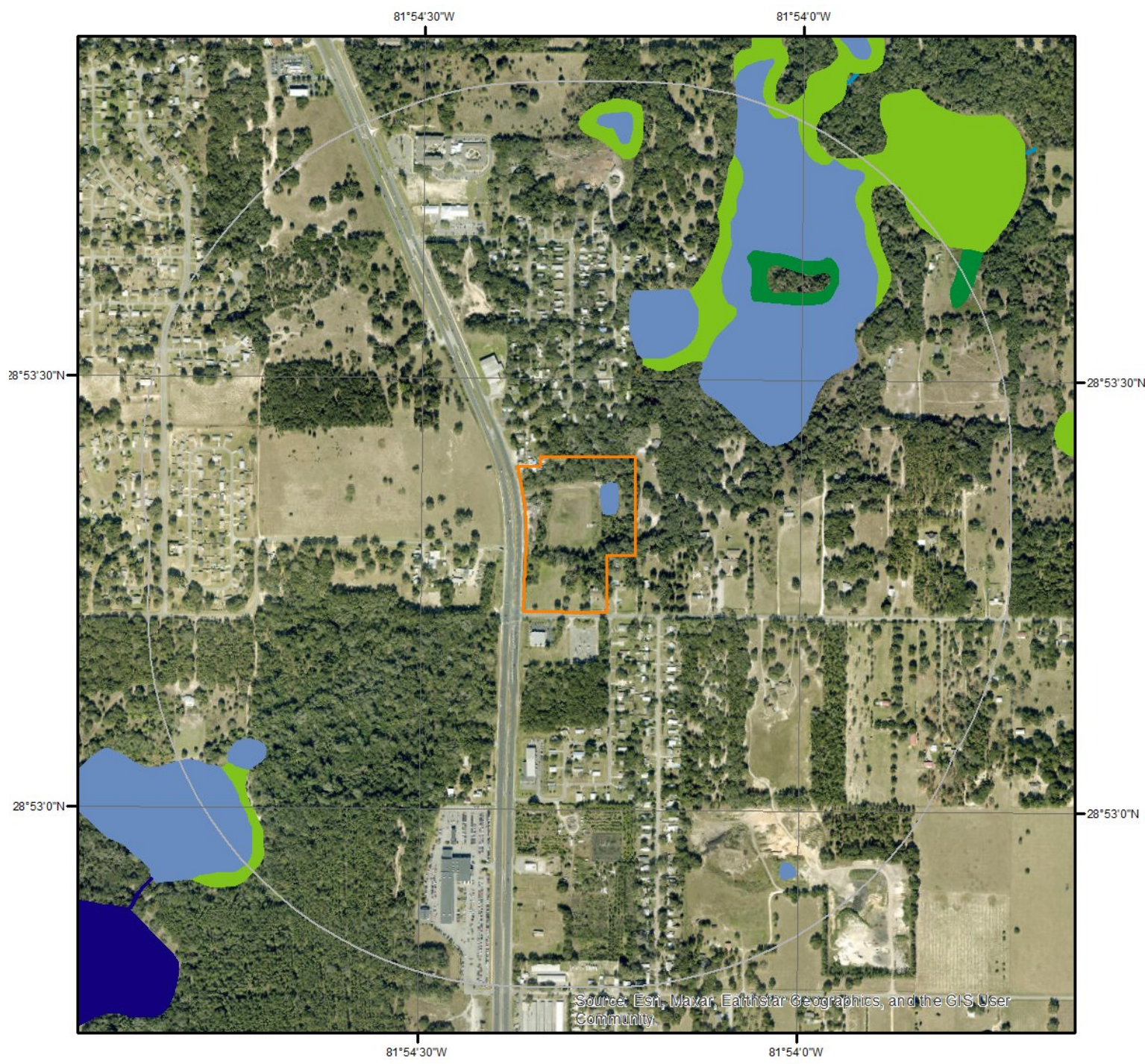



Hydrologic Information



Wetland

This map shows wetland existence using data from US Fish & Wildlife. Data coverage is shown to the right. Gray indicates no data available in the area.

- | | |
|---|---|
|  Estuarine and Marine Deepwater |  Freshwater Pond |
|  Estuarine and Marine Wetland |  Lake |
|  Freshwater Emergent Wetland |  Other |
|  Freshwater Forested/Shrub Wetland |  Riverine |

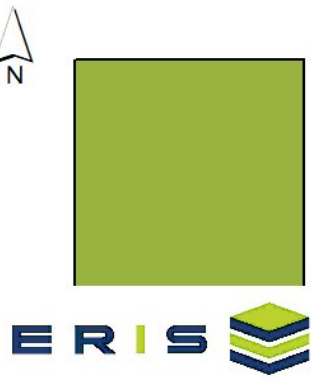
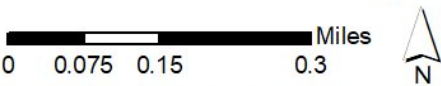

ERS

Hydrologic Information

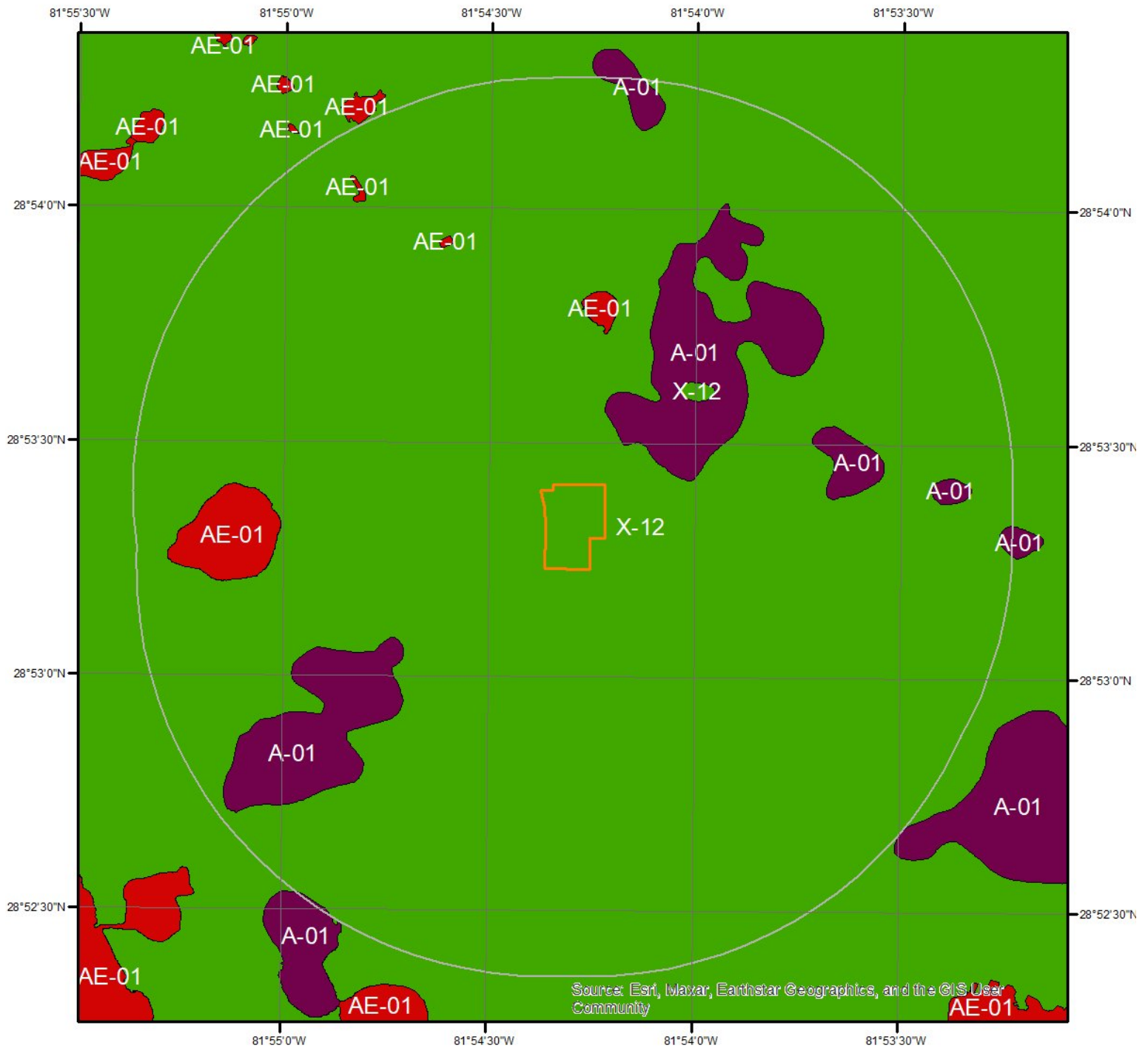

Flood Hazard Zones

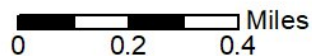

This map shows FEMA flood hazard zones. FIRM panels are shown to the right, and blank indicates no data is available.

A	AO	X
A99	V	OPEN WATER
AE	VE	NOT POPULATED
AH	D	AREA NOT INCLUDED

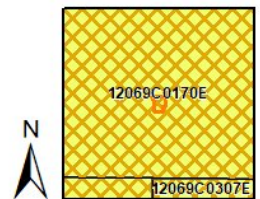

Quadrangle(s): Lady Lake,FL; Leesburg West,FL



Hydrologic Information

The Wetland Type map shows wetland existence overlaid on an aerial imagery. The Flood Hazard Zones map shows FEMA flood hazard zones overlaid on an aerial imagery. Relevant FIRM panels and detailed zone information is provided below. For detailed Zone descriptions please click the link: <https://floodadvocate.com/fema-zone-definitions>

Available FIRM Panels in area:	12069C0306E(effective:2012-12-18) 12069C0307E(effective:2012-12-18) 12069C0170E(effective:2012-12-18)
--------------------------------	--

Flood Zone A-01

Zone:	A
Zone subtype:	

Flood Zone AE-01

Zone:	AE
Zone subtype:	

Flood Zone X-12

Zone:	X
Zone subtype:	AREA OF MINIMAL FLOOD HAZARD

Geologic Information

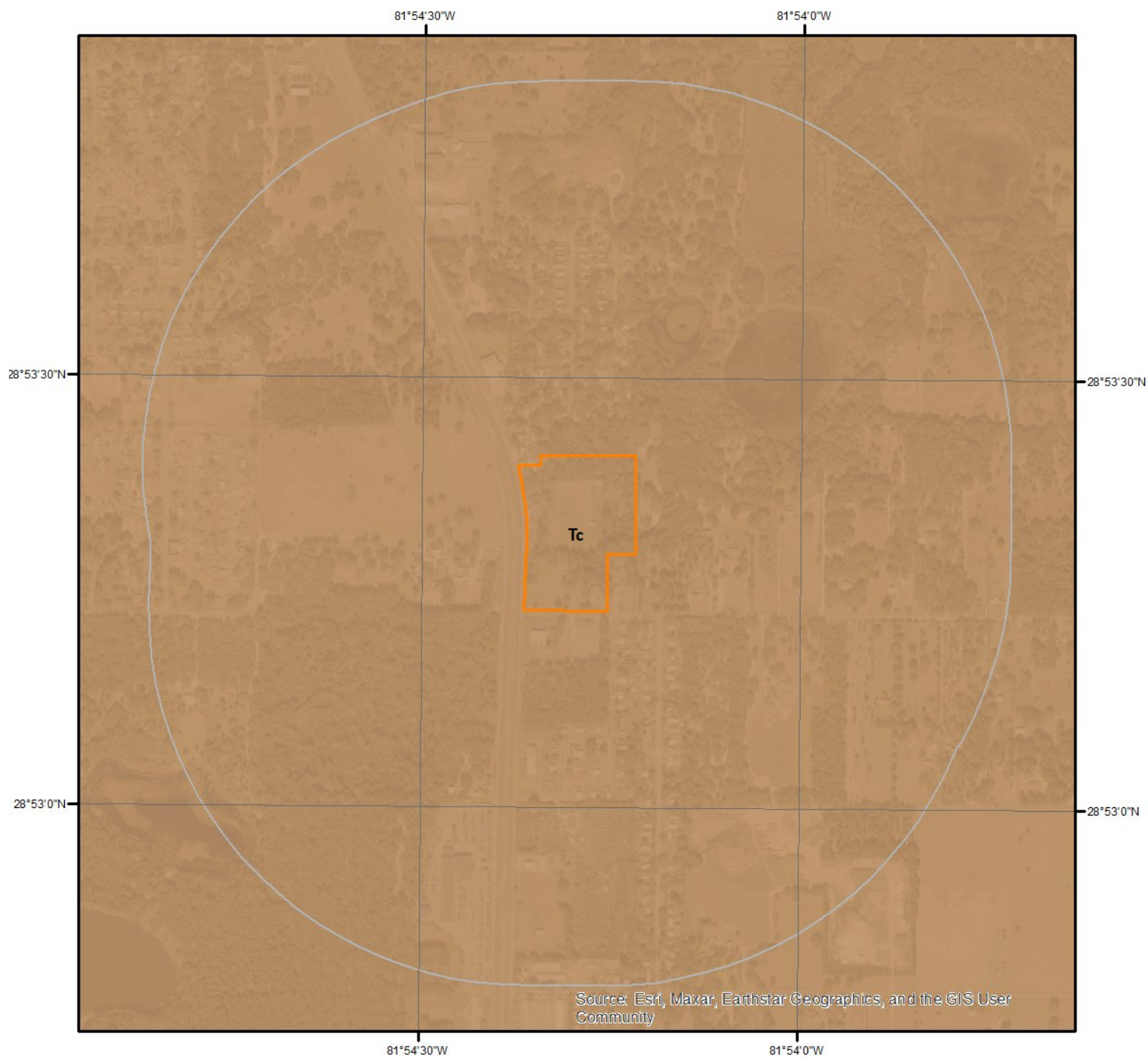

Geologic Units

This maps shows geologic units in the area. Please refer to the report for detailed descriptions.



Geologic Information

The previous page shows USGS geology information. Detailed information about each unit is provided below.

Geologic Unit Tc

Unit Name:	Cypresshead Formation
Unit Age:	Pliocene
Primary Rock Type:	sand
Secondary Rock Type:	clay or mud
Unit Description:	<p>Cypresshead Formation - The Cypresshead Formation named by Huddleston (1988), is composed of siliciclastics and occurs only in the peninsula and eastern Georgia. It is at or near the surface from northern Nassau County southward to Highlands County forming the peninsular highlands. It appears that the Cypresshead Formation occurs in the subsurface southward from the outcrop region and similar sediments, the Long Key Formation, underlie the Florida Keys. The Cypresshead Formation is a shallow marine, near shore deposit equivalent to the Citronelle Formation deltaic sediments and the Miccosukee Formation prodeltaic sediments. The Cypresshead Formation consists of reddish brown to reddish orange, unconsolidated to poorly consolidated, fine to very coarse grained, clean to clayey sands. Cross bedded sands are common within the formation. Discoid quartzite pebbles and mica are often present. Clay beds are scattered and not areally extensive. In general, the Cypresshead Formation in exposure occurs above 100 feet (30 meters) above mean sea level (msl). Original fossil material is not present in the sediments although poorly preserved molds and casts of mollusks and burrow structures are occasionally present. The presence of these fossil "ghosts" and trace fossils documents marine influence on deposition of the Cypresshead sediments. The permeable sands of the Cypresshead Formation form part of the surficial aquifer system.</p>

Soil Information

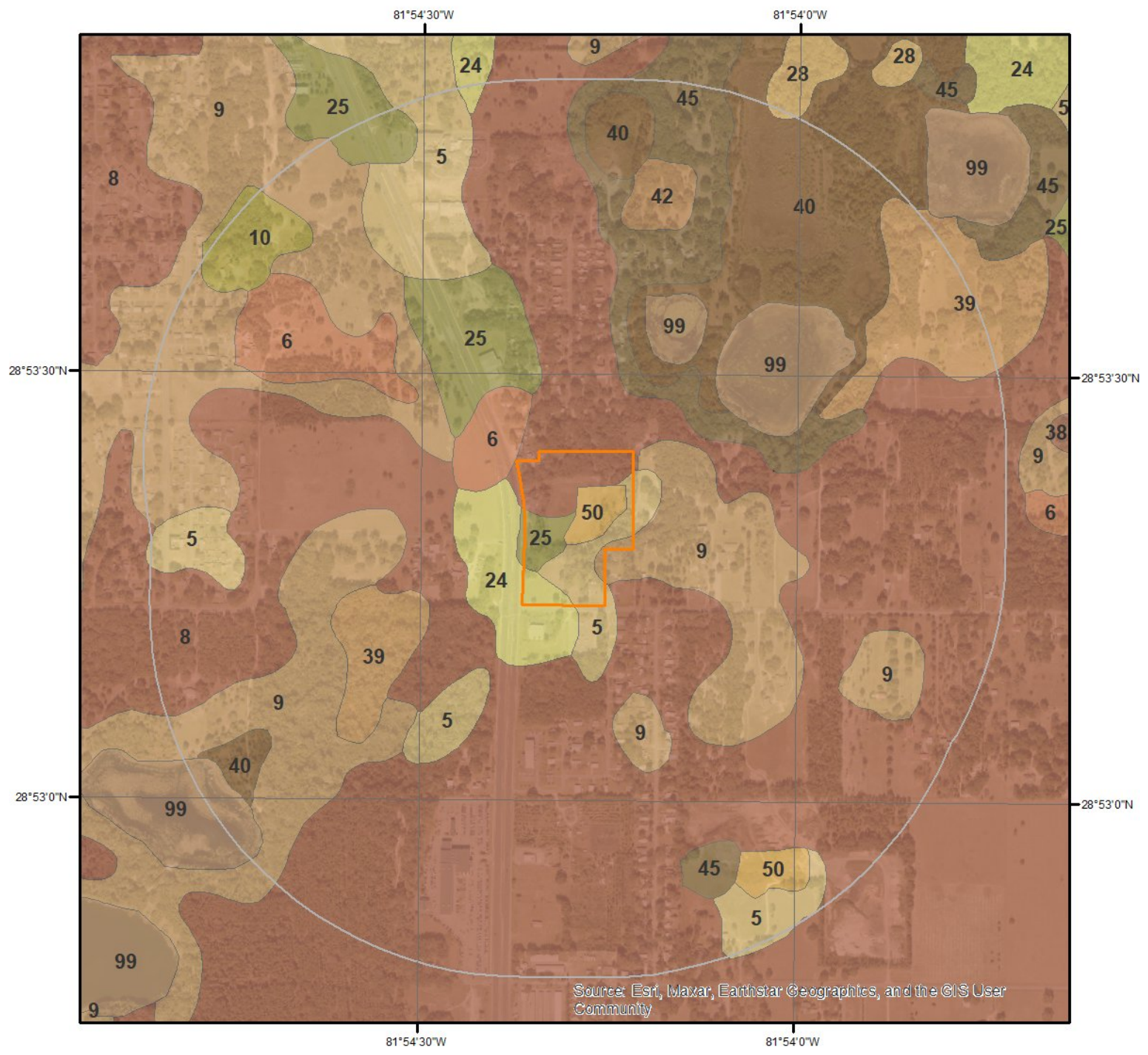

SSURGO Soils



This maps shows SSURGO soil units around the target property. Please refer to the report for detailed soil descriptions.



Soil Information

The previous page shows a soil map using SSURGO data from USDA Natural Resources Conservation Service. Detailed information about each unit is provided below.

Map Unit 10 (0.06%)

Map Unit Name:	Candler sand, 12 to 40 percent slopes
Bedrock Depth - Min:	
Watertable Depth - Annual Min:	
Drainage Class - Dominant:	Excessively drained
Hydrologic Group - Dominant:	A - Soils in this group have low runoff potential when thoroughly wet. Water is transmitted freely through the soil.
Major components are printed below	
Candler(90%)	
horizon A(0cm to 8cm)	Sand
horizon E(8cm to 170cm)	Sand
horizon E and Bt(170cm to 203cm)	Sand

Component Description:

Minor map unit components are excluded from this report.

Map Unit: 10 - Candler sand, 12 to 40 percent slopes

Component: Candler (90%)

The Candler component makes up 90 percent of the map unit. Slopes are 12 to 40 percent. This component is on ridges on marine terraces on coastal plains. The parent material consists of eolian or sandy marine deposits. Depth to a root restrictive layer is greater than 60 inches. The natural drainage class is excessively drained. Water movement in the most restrictive layer is very high. Available water to a depth of 60 inches (or restricted depth) is very low. Shrink-swell potential is low. This soil is not flooded. It is not ponded. There is no zone of water saturation within a depth of 72 inches. Organic matter content in the surface horizon is about 1 percent. Nonirrigated land capability classification is 7s. This soil does not meet hydric criteria. There are no saline horizons within 30 inches of the soil surface. The soil has a maximum sodium adsorption ratio of 1 within 30 inches of the soil surface.

Component: Kendrick (5%)

Generated brief soil descriptions are created for major soil components. The Kendrick soil is a minor component.

Component: Apopka (5%)

Generated brief soil descriptions are created for major soil components. The Apopka soil is a minor component.

Map Unit 24 (0.15%)

Map Unit Name:	Kendrick sand, 0 to 5 percent slopes
Bedrock Depth - Min:	
Watertable Depth - Annual Min:	
Drainage Class - Dominant:	Well drained
Hydrologic Group - Dominant:	A - Soils in this group have low runoff potential when thoroughly wet. Water is transmitted freely through the soil.
Major components are printed below	
Kendrick(90%)	
horizon A(0cm to 13cm)	Sand
horizon E(13cm to 81cm)	Sand
horizon Bt(81cm to 191cm)	Sandy clay loam

Component Description:

Minor map unit components are excluded from this report.

Soil Information

Map Unit: 24 - Kendrick sand, 0 to 5 percent slopes

Component: Kendrick (90%)

The Kendrick component makes up 90 percent of the map unit. Slopes are 0 to 5 percent. This component is on ridges on marine terraces on coastal plains. The parent material consists of sandy and loamy marine and fluvial deposits. Depth to a root restrictive layer is greater than 60 inches. The natural drainage class is well drained. Water movement in the most restrictive layer is moderately high. Available water to a depth of 60 inches (or restricted depth) is low. Shrink-swell potential is low. This soil is not flooded. It is not ponded. There is no zone of water saturation within a depth of 72 inches. Organic matter content in the surface horizon is about 1 percent. Nonirrigated land capability classification is 3s. This soil does not meet hydric criteria. There are no saline horizons within 30 inches of the soil surface. The soil has a maximum sodium adsorption ratio of 1 within 30 inches of the soil surface.

Component: Apopka (10%)

Generated brief soil descriptions are created for major soil components. The Apopka soil is a minor component.

Map Unit 25 (0.36%)

Map Unit Name: Kendrick sand, 5 to 8 percent slopes

Bedrock Depth - Min:

Watertable Depth - Annual Min:

Drainage Class - Dominant: Well drained

Hydrologic Group - Dominant: A - Soils in this group have low runoff potential when thoroughly wet. Water is transmitted freely through the soil.

Major components are printed below

Kendrick(90%)

horizon A(0cm to 13cm)	Sand
horizon E(13cm to 69cm)	Sand
horizon Bt(69cm to 191cm)	Sandy clay loam

Component Description:

Minor map unit components are excluded from this report.

Map Unit: 25 - Kendrick sand, 5 to 8 percent slopes

Component: Kendrick (90%)

The Kendrick component makes up 90 percent of the map unit. Slopes are 5 to 8 percent. This component is on ridges on marine terraces on coastal plains. The parent material consists of sandy and loamy marine and fluvial deposits. Depth to a root restrictive layer is greater than 60 inches. The natural drainage class is well drained. Water movement in the most restrictive layer is moderately high. Available water to a depth of 60 inches (or restricted depth) is low. Shrink-swell potential is low. This soil is not flooded. It is not ponded. There is no zone of water saturation within a depth of 72 inches. Organic matter content in the surface horizon is about 1 percent. Nonirrigated land capability classification is 4s. This soil does not meet hydric criteria. There are no saline horizons within 30 inches of the soil surface. The soil has a maximum sodium adsorption ratio of 1 within 30 inches of the soil surface.

Component: Kendrick (10%)

Generated brief soil descriptions are created for major soil components. The Kendrick, thin subsurface soil is a minor component.

Map Unit 28 (0.04%)

Map Unit Name: Myakka-Myakka, wet, sands, 0 to 2 percent slopes

Bedrock Depth - Min:

Watertable Depth - Annual Min: 8cm

Drainage Class - Dominant: Poorly drained

Hydrologic Group - Dominant: A/D - These soils have low runoff potential when drained and high runoff potential when undrained.

Major components are printed below

Myakka(75%)

horizon A(0cm to 15cm)	Sand
horizon E(15cm to 51cm)	Sand

Soil Information

horizon Bh(51cm to 91cm)	Sand
horizon C(91cm to 203cm)	Sand
Myakka(15%)	
horizon A(0cm to 15cm)	Sand
horizon E(15cm to 51cm)	Sand
horizon Bh(51cm to 91cm)	Sand
horizon C(91cm to 203cm)	Sand

Component Description:

Minor map unit components are excluded from this report.

Map Unit: 28 - Myakka-Myakka, wet, sands, 0 to 2 percent slopes

Component: Myakka (75%)

The Myakka component makes up 75 percent of the map unit. Slopes are 0 to 2 percent. This component is on flatwoods on marine terraces on coastal plains. The parent material consists of sandy marine deposits. Depth to a root restrictive layer is greater than 60 inches. The natural drainage class is poorly drained. Water movement in the most restrictive layer is moderately high. Available water to a depth of 60 inches (or restricted depth) is low. Shrink-swell potential is low. This soil is not flooded. It is not ponded. A seasonal zone of water saturation is at 12 inches during June, July, August, September. Organic matter content in the surface horizon is about 2 percent. Nonirrigated land capability classification is 4w. This soil does not meet hydric criteria. There are no saline horizons within 30 inches of the soil surface. The soil has a maximum sodium adsorption ratio of 1 within 30 inches of the soil surface.

Component: Myakka (15%)

The Myakka, wet component makes up 15 percent of the map unit. Slopes are 0 to 2 percent. This component is on flatwoods on marine terraces on coastal plains. The parent material consists of sandy marine deposits. Depth to a root restrictive layer is greater than 60 inches. The natural drainage class is poorly drained. Water movement in the most restrictive layer is moderately high. Available water to a depth of 60 inches (or restricted depth) is low. Shrink-swell potential is low. This soil is not flooded. It is not ponded. A seasonal zone of water saturation is at 3 inches during June, July, August, September. Organic matter content in the surface horizon is about 2 percent. Nonirrigated land capability classification is 4w. This soil meets hydric criteria. There are no saline horizons within 30 inches of the soil surface. The soil has a maximum sodium adsorption ratio of 1 within 30 inches of the soil surface.

Component: Basinger (5%)

Generated brief soil descriptions are created for major soil components. The Basinger soil is a minor component.

Component: EauGallie (4%)

Generated brief soil descriptions are created for major soil components. The EauGallie soil is a minor component.

Component: Placid (1%)

Generated brief soil descriptions are created for major soil components. The Placid, depressional soil is a minor component.

Map Unit 39 (0.29%)

Map Unit Name:	Seffner sand
Bedrock Depth - Min:	
Watertable Depth - Annual Min:	31cm
Drainage Class - Dominant:	Somewhat poorly drained
Hydrologic Group - Dominant:	A/D - These soils have low runoff potential when drained and high runoff potential when undrained.

Major components are printed below

Seffner(90%)	
horizon A11(0cm to 15cm)	Sand
horizon A12(15cm to 48cm)	Sand
horizon C(48cm to 203cm)	Sand

Component Description:

Minor map unit components are excluded from this report.

Map Unit: 39 - Seffner sand

Soil Information

Component: Seffner (90%)

The Seffner component makes up 90 percent of the map unit. Slopes are 0 to 2 percent. This component is on flats on marine terraces on coastal plains. The parent material consists of sandy marine deposits. Depth to a root restrictive layer is greater than 60 inches. The natural drainage class is somewhat poorly drained. Water movement in the most restrictive layer is high. Available water to a depth of 60 inches (or restricted depth) is low. Shrink-swell potential is low. This soil is not flooded. It is not ponded. A seasonal zone of water saturation is at 12 inches during July, August. Organic matter content in the surface horizon is about 3 percent. Nonirrigated land capability classification is 3w. This soil does not meet hydric criteria. There are no saline horizons within 30 inches of the soil surface. The soil has a maximum sodium adsorption ratio of 1 within 30 inches of the soil surface.

Component: Felda (10%)

Generated brief soil descriptions are created for major soil components. The Felda soil is a minor component.

Map Unit 40 (0.62%)

Map Unit Name:	Placid and Myakka sands, depressional
Bedrock Depth - Min:	
Watertable Depth - Annual Min:	0cm
Drainage Class - Dominant:	Very poorly drained
Hydrologic Group - Dominant:	A/D - These soils have low runoff potential when drained and high runoff potential when undrained.

Major components are printed below

Placid(55%)

horizon A(0cm to 46cm)	Sand
horizon C(46cm to 203cm)	Sand

Myakka(35%)

horizon A(0cm to 15cm)	Sand
horizon E(15cm to 51cm)	Sand
horizon Bh(51cm to 91cm)	Sand
horizon C(91cm to 203cm)	Sand

Component Description:

Minor map unit components are excluded from this report.

Map Unit: 40 - Placid and Myakka sands, depressional

Component: Placid (55%)

The Placid component makes up 55 percent of the map unit. Slopes are 0 to 2 percent. This component is on depressions on marine terraces on coastal plains. The parent material consists of sandy marine deposits. Depth to a root restrictive layer is greater than 60 inches. The natural drainage class is very poorly drained. Water movement in the most restrictive layer is high. Available water to a depth of 60 inches (or restricted depth) is moderate. Shrink-swell potential is low. This soil is not flooded. It is frequently ponded. A seasonal zone of water saturation is at 0 inches during January, February, March, April, May, June, July, August, September, October, November, December. Organic matter content in the surface horizon is about 6 percent. Nonirrigated land capability classification is 7w. This soil meets hydric criteria. There are no saline horizons within 30 inches of the soil surface. The soil has a maximum sodium adsorption ratio of 1 within 30 inches of the soil surface.

Component: Myakka (35%)

The Myakka component makes up 35 percent of the map unit. Slopes are 0 to 2 percent. This component is on depressions on marine terraces on coastal plains. The parent material consists of sandy marine deposits. Depth to a root restrictive layer is greater than 60 inches. The natural drainage class is poorly drained. Water movement in the most restrictive layer is moderately high. Available water to a depth of 60 inches (or restricted depth) is low. Shrink-swell potential is low. This soil is not flooded. It is frequently ponded. A seasonal zone of water saturation is at 0 inches during January, February, March, April, May, June, July, August, September, October, November, December. Organic matter content in the surface horizon is about 5 percent. Nonirrigated land capability classification is 7w. This soil meets hydric criteria. There are no saline horizons within 30 inches of the soil surface. The soil has a maximum sodium adsorption ratio of 1 within 30 inches of the soil surface.

Component: Wabasso (5%)

Generated brief soil descriptions are created for major soil components. The Wabasso, hydric soil is a minor component.

Component: Ellzey (5%)

Generated brief soil descriptions are created for major soil components. The Ellzey, hydric soil is a minor component.

Soil Information

Map Unit 42 (0.04%)

Map Unit Name:	Pompano sand
Bedrock Depth - Min:	
Watertable Depth - Annual Min:	7cm
Drainage Class - Dominant:	Poorly drained
Hydrologic Group - Dominant:	A/D - These soils have low runoff potential when drained and high runoff potential when undrained.

Major components are printed below

Pompano(60%)

horizon A(0cm to 13cm)	Sand
horizon C(13cm to 203cm)	Sand

Pompano(20%)

horizon A(0cm to 13cm)	Sand
horizon C(13cm to 203cm)	Sand

Component Description:

Minor map unit components are excluded from this report.

Map Unit: 42 - Pompano sand

Component: Pompano (60%)

The Pompano, non-hydric component makes up 60 percent of the map unit. Slopes are 0 to 2 percent. This component is on flatwoods on marine terraces on coastal plains. The parent material consists of sandy marine deposits. Depth to a root restrictive layer is greater than 60 inches. The natural drainage class is poorly drained. Water movement in the most restrictive layer is high. Available water to a depth of 60 inches (or restricted depth) is very low. Shrink-swell potential is low. This soil is not flooded. It is not ponded. A seasonal zone of water saturation is at 12 inches during May, June, July, August, September, October. Organic matter content in the surface horizon is about 3 percent. Nonirrigated land capability classification is 4w. This soil does not meet hydric criteria. There are no saline horizons within 30 inches of the soil surface. The soil has a maximum sodium adsorption ratio of 1 within 30 inches of the soil surface.

Component: Pompano (20%)

The Pompano, hydric component makes up 20 percent of the map unit. Slopes are 0 to 2 percent. This component is on flats on marine terraces on coastal plains. The parent material consists of sandy marine deposits. Depth to a root restrictive layer is greater than 60 inches. The natural drainage class is poorly drained. Water movement in the most restrictive layer is high. Available water to a depth of 60 inches (or restricted depth) is very low. Shrink-swell potential is low. This soil is not flooded. It is not ponded. A seasonal zone of water saturation is at 3 inches during June, July, August, September. Organic matter content in the surface horizon is about 3 percent. Nonirrigated land capability classification is 4w. This soil meets hydric criteria. There are no saline horizons within 30 inches of the soil surface. The soil has a maximum sodium adsorption ratio of 1 within 30 inches of the soil surface.

Component: Anclote (10%)

Generated brief soil descriptions are created for major soil components. The Anclote soil is a minor component.

Component: Wabasso (10%)

Generated brief soil descriptions are created for major soil components. The Wabasso, non-hydric soil is a minor component.

Map Unit 45 (0.4%)

Map Unit Name:	Tavares sand, 0 to 5 percent slopes
Bedrock Depth - Min:	
Watertable Depth - Annual Min:	129cm
Drainage Class - Dominant:	Moderately well drained
Hydrologic Group - Dominant:	A - Soils in this group have low runoff potential when thoroughly wet. Water is transmitted freely through the soil.

Major components are printed below

Soil Information

Tavares(90%)

horizon A(0cm to 18cm)	Sand
horizon C(18cm to 203cm)	Sand

Component Description:

Minor map unit components are excluded from this report.

Map Unit: 45 - Tavares sand, 0 to 5 percent slopes

Component: Tavares (85%)

The Tavares component makes up 85 percent of the map unit. Slopes are 0 to 5 percent. This component is on ridges on marine terraces on coastal plains. The parent material consists of eolian or sandy marine deposits. Depth to a root restrictive layer is greater than 60 inches. The natural drainage class is moderately well drained. Water movement in the most restrictive layer is high. Available water to a depth of 60 inches (or restricted depth) is very low. Shrink-swell potential is low. This soil is not flooded. It is not ponded. A seasonal zone of water saturation is at 57 inches during June, July, August, September, October, November, December. Organic matter content in the surface horizon is about 2 percent. Nonirrigated land capability classification is 3s. This soil does not meet hydric criteria. There are no saline horizons within 30 inches of the soil surface. The soil has a maximum sodium adsorption ratio of 0 within 30 inches of the soil surface.

Component: Apopka (6%)

Generated brief soil descriptions are created for major soil components. The Apopka soil is a minor component.

Component: Candler (4%)

Generated brief soil descriptions are created for major soil components. The Candler soil is a minor component.

Component: Adamsville (3%)

Generated brief soil descriptions are created for major soil components. The Adamsville soil is a minor component.

Component: Zolfo (2%)

Generated brief soil descriptions are created for major soil components. The Zolfo soil is a minor component.

Map Unit 5 (0.72%)

Map Unit Name:	Apopka sand, 0 to 5 percent slopes
Bedrock Depth - Min:	
Watertable Depth - Annual Min:	
Drainage Class - Dominant:	Well drained
Hydrologic Group - Dominant:	A - Soils in this group have low runoff potential when thoroughly wet. Water is transmitted freely through the soil.

Major components are printed below

Apopka(80%)

horizon A(0cm to 15cm)	Sand
horizon E(15cm to 140cm)	Sand
horizon Bt(140cm to 203cm)	Sandy clay loam

Component Description:

Minor map unit components are excluded from this report.

Map Unit: 5 - Apopka sand, 0 to 5 percent slopes

Component: Apopka (80%)

The Apopka component makes up 80 percent of the map unit. Slopes are 0 to 5 percent. This component is on ridges on marine terraces on coastal plains. The parent material consists of eolian deposits and/or sandy and loamy marine deposits. Depth to a root restrictive layer is greater than 60 inches. The natural drainage class is well drained. Water movement in the most restrictive layer is moderately high. Available water to a depth of 60 inches (or restricted depth) is very low. Shrink-swell potential is low. This soil is not flooded. It is not ponded. There is no zone of water saturation within a depth of 72 inches. Organic matter content in the surface horizon is about 1 percent. Nonirrigated land capability classification is 3s. This soil does not meet hydric criteria. There are no saline horizons within 30 inches of the soil surface. The soil has a maximum sodium adsorption ratio of 1 within 30 inches of the soil surface.

Soil Information

Component: Sparr (6%)

Generated brief soil descriptions are created for major soil components. The Sparr soil is a minor component.

Component: Jumper (5%)

Generated brief soil descriptions are created for major soil components. The Jumper soil is a minor component.

Component: Candler (5%)

Generated brief soil descriptions are created for major soil components. The Candler soil is a minor component.

Component: Jonesville (4%)

Generated brief soil descriptions are created for major soil components. The Jonesville soil is a minor component.

Map Unit 50 (0.05%)

Map Unit Name: Borrow Pits

No more attributes available for this map unit

Component Description:

Minor map unit components are excluded from this report.

Map Unit: 50 - Borrow Pits

Component: Borrow pits (70%)

Generated brief soil descriptions are created for major soil components. The Borrow pits is a miscellaneous area.

Component: Aquents (30%)

Generated brief soil descriptions are created for major soil components. The Aquents soil is a minor component.

Map Unit 6 (0.16%)

Map Unit Name: Apopka sand, 5 to 12 percent slopes

Bedrock Depth - Min:

Watertable Depth - Annual Min:

Drainage Class - Dominant: Well drained

Hydrologic Group - Dominant: A - Soils in this group have low runoff potential when thoroughly wet. Water is transmitted freely through the soil.

Major components are printed below

Apopka(80%)

horizon A(0cm to 15cm)	Sand
horizon E(15cm to 140cm)	Sand
horizon Bt(140cm to 203cm)	Sandy clay loam

Component Description:

Minor map unit components are excluded from this report.

Map Unit: 6 - Apopka sand, 5 to 12 percent slopes

Component: Apopka (80%)

The Apopka component makes up 80 percent of the map unit. Slopes are 5 to 12 percent. This component is on ridges on marine terraces on coastal plains. The parent material consists of eolian deposits and/or sandy and loamy marine deposits. Depth to a root restrictive layer is greater than 60 inches. The natural drainage class is well drained. Water movement in the most restrictive layer is moderately high. Available water to a depth of 60 inches (or restricted depth) is very low. Shrink-swell potential is low. This soil is not flooded. It is not ponded. There is no zone of water saturation within a depth of 72 inches. Organic matter content in the surface horizon is about 1 percent. Nonirrigated land capability classification is 4s. This soil does not meet hydric criteria. There are no saline horizons within 30 inches of the soil surface. The soil has a maximum sodium adsorption ratio of 1 within 30 inches of the soil surface.

Component: Kendrick (7%)

Soil Information

Generated brief soil descriptions are created for major soil components. The Kendrick soil is a minor component.

Component: Apopka (7%)

Generated brief soil descriptions are created for major soil components. The Apopka soil is a minor component.

Component: Kendrick (6%)

Generated brief soil descriptions are created for major soil components. The Kendrick, thin subsurface soil is a minor component.

Map Unit 8 (94.01%)

Map Unit Name:	Candler sand, 0 to 5 percent slopes
Bedrock Depth - Min:	
Watertable Depth - Annual Min:	
Drainage Class - Dominant:	Excessively drained
Hydrologic Group - Dominant:	A - Soils in this group have low runoff potential when thoroughly wet. Water is transmitted freely through the soil.
Major components are printed below	
Candler(90%)	
horizon A(0cm to 15cm)	Sand
horizon E(15cm to 160cm)	Sand
horizon E and Bt(160cm to 203cm)	Sand

Component Description:

Minor map unit components are excluded from this report.

Map Unit: 8 - Candler sand, 0 to 5 percent slopes

Component: Candler (90%)

The Candler component makes up 90 percent of the map unit. Slopes are 0 to 5 percent. This component is on ridges on marine terraces on coastal plains, knolls on marine terraces on coastal plains. The parent material consists of eolian deposits and/or sandy and loamy marine deposits. Depth to a root restrictive layer is greater than 60 inches. The natural drainage class is excessively drained. Water movement in the most restrictive layer is high. Available water to a depth of 60 inches (or restricted depth) is very low. Shrink-swell potential is low. This soil is not flooded. It is not ponded. There is no zone of water saturation within a depth of 72 inches. Organic matter content in the surface horizon is about 1 percent. Nonirrigated land capability classification is 4s. This soil does not meet hydric criteria. There are no saline horizons within 30 inches of the soil surface. The soil has a maximum sodium adsorption ratio of 1 within 30 inches of the soil surface.

Component: Millhopper (5%)

Generated brief soil descriptions are created for major soil components. The Millhopper soil is a minor component.

Component: Tavares (5%)

Generated brief soil descriptions are created for major soil components. The Tavares soil is a minor component.

Map Unit 9 (2.85%)

Map Unit Name:	Candler sand, 5 to 12 percent slopes
Bedrock Depth - Min:	
Watertable Depth - Annual Min:	
Drainage Class - Dominant:	Excessively drained
Hydrologic Group - Dominant:	A - Soils in this group have low runoff potential when thoroughly wet. Water is transmitted freely through the soil.
Major components are printed below	
Candler(85%)	
horizon A(0cm to 15cm)	Sand
horizon E(15cm to 170cm)	Sand
horizon E and Bt(170cm to 203cm)	Sand

Soil Information

Component Description:

Minor map unit components are excluded from this report.

Map Unit: 9 - Candler sand, 5 to 12 percent slopes

Component: Candler (85%)

The Candler component makes up 85 percent of the map unit. Slopes are 5 to 12 percent. This component is on ridges on marine terraces on coastal plains. The parent material consists of eolian deposits and/or sandy and loamy marine deposits. Depth to a root restrictive layer is greater than 60 inches. The natural drainage class is excessively drained. Water movement in the most restrictive layer is very high. Available water to a depth of 60 inches (or restricted depth) is very low. Shrink-swell potential is low. This soil is not flooded. It is not ponded. There is no zone of water saturation within a depth of 72 inches. Organic matter content in the surface horizon is about 1 percent. Nonirrigated land capability classification is 6s. This soil does not meet hydric criteria. There are no saline horizons within 30 inches of the soil surface. The soil has a maximum sodium adsorption ratio of 1 within 30 inches of the soil surface.

Component: Apopka (6%)

Generated brief soil descriptions are created for major soil components. The Apopka soil is a minor component.

Component: Kendrick (5%)

Generated brief soil descriptions are created for major soil components. The Kendrick soil is a minor component.

Component: Adamsville (3%)

Generated brief soil descriptions are created for major soil components. The Adamsville soil is a minor component.

Component: Pompano (1%)

Generated brief soil descriptions are created for major soil components. The Pompano soil is a minor component.

Map Unit 99 (0.27%)

Map Unit Name: Water

No more attributes available for this map unit

Component Description:

Minor map unit components are excluded from this report.

Map Unit: 99 - Water

Component: Water (100%)

Generated brief soil descriptions are created for major soil components. The Water is a miscellaneous area.

Wells and Additional Sources

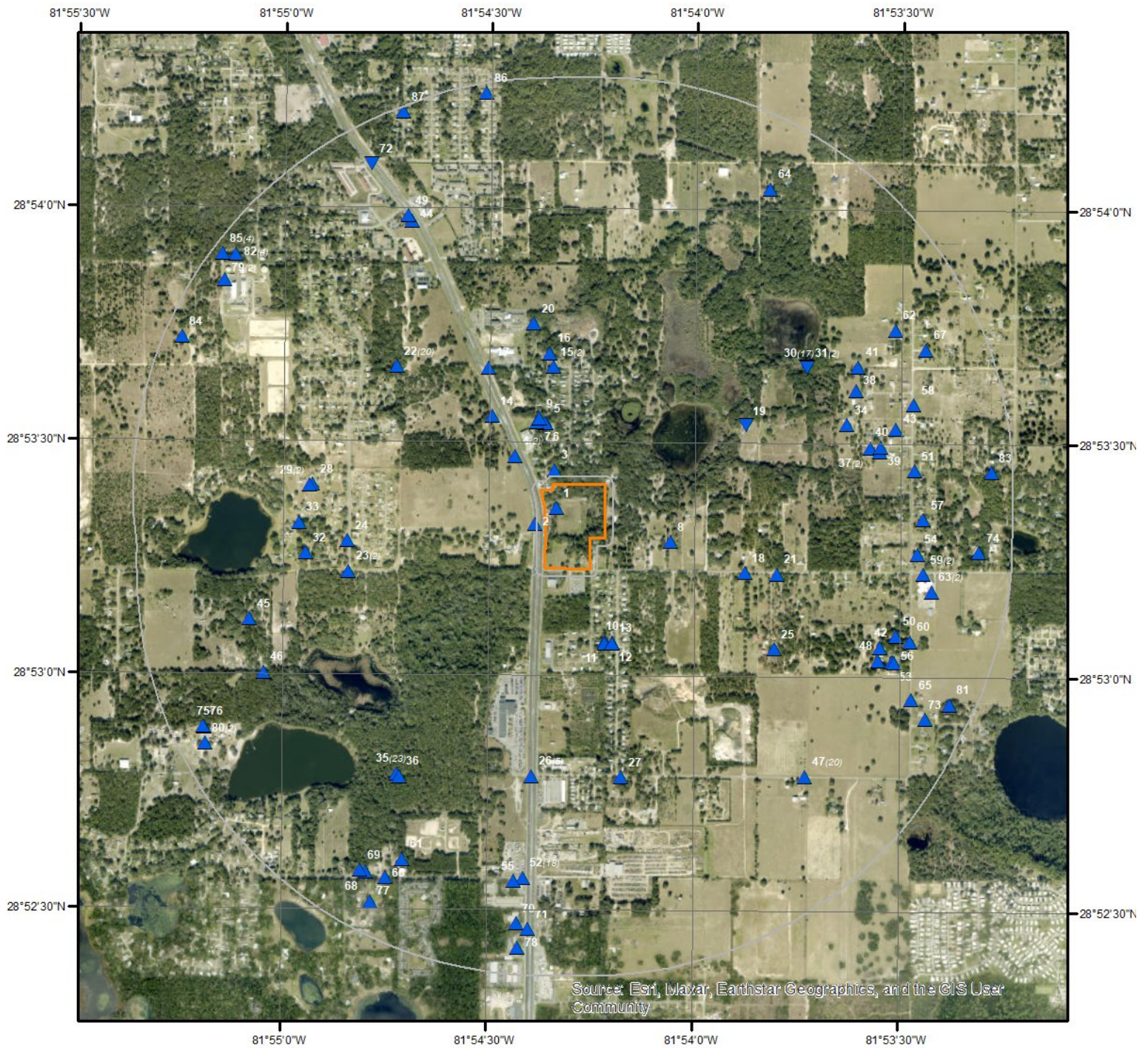

Wells & Additional Sources

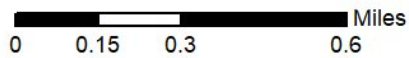

- | | |
|--------------------------------|------------------------------------|
| ▲ Sites with Higher Elevation | ▲ OGW Sites with Higher Elevation |
| ■ Sites with Same Elevation | ■ OGW Sites with Same Elevation |
| ▼ Sites with Lower Elevation | ▼ OGW Sites with Lower Elevation |
| ○ Sites with Unknown Elevation | ● OGW Sites with Unknown Elevation |



Wells and Additional Sources Summary

Federal Sources

Public Water Systems Violations and Enforcement Data

Map Key	PWS ID	Distance (ft)	Direction
59	FL3354794	4148.85	E
66	FL3354800	4505.04	SSW
71	FL3350511	4678.46	S
80	FL3350027	4939.28	WSW

Safe Drinking Water Information System (SDWIS)

Map Key	PWS ID	Distance (ft)	Direction
59	FL3354794	4148.85	E
80	FL3350027	4939.28	WSW

USGS National Water Information System

Map Key	ID	Distance (ft)	Direction
No records found			

Wells from NWIS

Map Key	ID	Distance (ft)	Direction
No records found			

State Sources

Florida Subsidence Incident Reports

Map Key	FGS/FSRI Ref No	Distance (ft)	Direction
28	11-577	2954.13	W
44	11-012	3865.32	NNW
49	11-030	3951.44	NNW

Oil and Gas Wells

Map Key	ID	Distance (ft)	Direction
No records found			

Public Water Supply Wells

Map Key	Gis Well ID	Distance (ft)	Direction
5	4826	798.60	NNW
7	4827	831.88	NNW
11	4961	987.48	SSE
13	4960	1012.89	SSE

Wells and Additional Sources Summary

63	5263	4294.77	E
75	4696	4856.20	WSW
79	24892	4925.22	NW

Underground Injection Control Wells

Map Key	ID	Distance (ft)	Direction
No records found			

Water Use Permits Sites - South Florida Water Management District

Map Key	ID	Distance (ft)	Direction
No records found			

Water Well Completions - Northwest Florida Water Management District

Map Key	ID	Distance (ft)	Direction
No records found			

Water Well Completions - St. Johns River Water Management District

[illegible]

Wells and Additional Sources Summary

[illegible]

Wells and Additional Sources Summary

47	-	3881.92	SE
47	-	3881.92	SE
47	-	3881.92	SE
47	-	3881.92	SE
47	-	3881.92	SE
51	-	4016.57	E
52	-	4022.73	S
52	-	4022.73	S
52	-	4022.73	S
52	-	4022.73	S
52	-	4022.73	S
52	-	4022.73	S
52	-	4022.73	S
52	-	4022.73	S
52	-	4022.73	S
52	-	4022.73	S
52	-	4022.73	S
52	-	4022.73	S
52	-	4022.73	S
52	-	4022.73	S
52	-	4022.73	S
52	-	4022.73	S
52	-	4022.73	S
60	-	4179.25	ESE
65	-	4493.53	ESE
72	-	4755.23	NNW
82	-	4990.93	NW
82	-	4990.93	NW
82	-	4990.93	NW
82	-	4990.93	NW
83	-	5018.23	E
85	-	5134.07	NW
85	-	5134.07	NW
85	-	5134.07	NW
85	-	5134.07	NW
86	-	5147.06	N
87	-	5205.77	NNW

Water Well Completions - Suwannee River Water Management District

Map Key	ID	Distance (ft)	Direction
No records found			

Water Well Construction Permits

Map Key	ID	Distance (ft)	Direction
No records found			

Water Well Construction Permits - Southwest Florida Water Management District

Map Key	Well Constr Permit	Distance (ft)	Direction
36	434570	3280.31	SW

Water Wells - Suwannee River Water Management District

Map Key	ID	Distance (ft)	Direction
No records found			

Wells and Additional Sources Summary

Well Surveillance Program Water Wells

Map Key	Permit No	Distance (ft)	Direction
1	35-57-00034	0.00	-
6	3350544	801.81	NNW
8		853.38	E
9	3350544	873.48	NNW
10	3351205	964.19	SSE
12	3351205	1002.59	SSE
14	35-57-00346	1139.24	NW
16	W-709-03	1702.76	N
19	W-717-07	1980.14	ENE
20	W-034-01	2102.08	N
25	W-0022-10	2612.89	ESE
34	W-0469-05	3232.92	ENE
38	W-0427-20	3477.33	ENE
39	w-0677-05	3594.63	ENE
41		3624.25	ENE
42		3840.29	ESE
43	W-0655-05	3841.24	ENE
45	W-523-01	3869.16	WSW
46	W-431-02	3871.37	WSW
48		3884.58	ESE
50	W-578-01	3979.95	ESE
53		4055.75	ESE
54		4056.31	E
55	3354730	4072.81	S
56	WT-0057-99	4084.17	ESE
57		4130.71	E
58		4134.23	ENE
61	35-57-00045	4188.27	SSW
62		4263.44	ENE
63	3354794	4294.77	E
64	W-0595-20	4395.57	NNE
67	W-020-01	4514.86	ENE
68	3354800	4561.03	SSW
69		4576.66	SSW
70	35-57-00148	4620.02	S
73	35-57-1443609	4773.95	ESE
74	W-0153-07	4851.47	E
76	3350027	4866.26	WSW
77	W-0262-08	4871.94	SSW
78	35-57-00147	4924.90	S
79	3350977	4925.22	NW
81	W-14-00	4963.77	ESE
84	W-0434-20	5054.66	WNW

Wells and Additional Sources Detail Report

Public Water Systems Violations and Enforcement Data

Map Key	Direction	Distance (mi)	Distance (ft)	Elevation (ft)	DB
59	E	0.79	4,148.85	127.45	PWSV

Address Line 2:

State Code: FL

Zip Code: 34731

City Name: FRUITLAND PARK

Address Line 1: 3740 EAGLES NEST RD

PWS ID: FL3354794

PWS Type Code: TNCWS

PWS Type Description: Transient Non-Community Water System

Primary Source Code: GW

Primary Source Desc: Groundwater

PWS Activity Code: A

PWS Activity Description: Active

PWS Deactivation Date:

Phone Number: 352-787-7673

--Details--

Population Served Count: 25

City Served: FRUITLAND PARK

County Served: Lake

State Served: FL

Zip Code Served:

Map Key	Direction	Distance (mi)	Distance (ft)	Elevation (ft)	DB
66	SSW	0.85	4,505.04	126.99	PWSV

Address Line 2:

State Code: FL

Zip Code: 34731

City Name: FRUITLAND PARK

Address Line 1: 2433 SPRING LAKE RD

PWS ID: FL3354800

PWS Type Code: TNCWS

PWS Type Description: Transient Non-Community Water System

Primary Source Code: GW

Primary Source Desc: Groundwater

PWS Activity Code: I

PWS Activity Description: Inactive

PWS Deactivation Date: 17/03/2003

Phone Number: 352-728-8736

Wells and Additional Sources Detail Report

--Details--

Population Served Count: 25

City Served:

County Served:

State Served: FL

Zip Code Served:

Map Key	Direction	Distance (mi)	Distance (ft)	Elevation (ft)	DB
71	S	0.89	4,678.46	129.47	PWSV

Address Line 2: 3305 E. HIGHWAY 441

State Code: FL

Zip Code: 32748

City Name: LEESBURG

Address Line 1:

PWS ID: FL3350511

PWS Type Code: TNCWS

PWS Type Description: Transient Non-Community Water System

Primary Source Code: GW

Primary Source Desc: Groundwater

PWS Activity Code: I

PWS Activity Description: Inactive

PWS Deactivation Date: 01/10/1991

Phone Number:

--Details--

Population Served Count: 95

City Served:

County Served:

State Served: FL

Zip Code Served:

Map Key	Direction	Distance (mi)	Distance (ft)	Elevation (ft)	DB
80	WSW	0.94	4,939.28	113.60	PWSV

Address Line 2:

State Code: FL

Zip Code: 34731

City Name: FRUITLAND PARK

Address Line 1: 36540 VIA MARCIA

PWS ID: FL3350027

PWS Type Code: TNCWS

PWS Type Description: Transient Non-Community Water System

Primary Source Code: GW

Primary Source Desc: Groundwater

PWS Activity Code: A

Wells and Additional Sources Detail Report

PWS Activity Description: Active
PWS Deactivation Date:
Phone Number: 352-617-1026

--Details--

Population Served Count: 25
City Served: FRUITLAND PARK
County Served: Lake
State Served: FL
Zip Code Served:

Safe Drinking Water Information System (SDWIS)

Map Key	Direction	Distance (mi)	Distance (ft)	Elevation (ft)	DB
59	E	0.79	4,148.85	127.45	SDWIS

PWS ID: FL3354794
PWS Type: Transient non-community system
No of Facilities: 2
No of Violations: 22
No of Site Visits: 12
Cities Served: FRUITLAND PARK
Counties Served: Lake
Population Served Count: 25
Primacy Agency: Florida
EPA Region: Region 4

Map Key	Direction	Distance (mi)	Distance (ft)	Elevation (ft)	DB
80	WSW	0.94	4,939.28	113.60	SDWIS

PWS ID: FL3350027
PWS Type: Transient non-community system
No of Facilities: 4
No of Violations: 7
No of Site Visits: 18
Cities Served: FRUITLAND PARK
Counties Served: Lake
Population Served Count: 25
Primacy Agency: Florida
EPA Region: Region 4

Florida Subsidence Incident Reports

Map Key	Direction	Distance (mi)	Distance (ft)	Elevation (ft)	DB
28	W	0.56	2,954.13	138.84	SINKHOLES

FGS/FSRI Ref No: 11-577 Lat DD: 28.890110999999997

Wells and Additional Sources Detail Report

Object ID:	2767	Long DD:	-81.91544999999999
Date Rev:	26-Nov-2018	County:	LAKE
Event Date:	11-Aug-2018	Township:	18
True Sink:	U	Township Direction:	South
Slope:	0	Range :	24
Watsin:	U	Range Direction:	E
Watbls:	0	Section:	28
Limvis:	U	QTR Sect 1:	SW
Cavvis:	U	QTR Sect 2:	SE
Sub Rate:	U	Accuracy:	UNKWN
Prop Dam:	U	Siz Dim:	M
Repair S:	Unknown	Sin Shape:	C
Drain Str:	Unknown	Sin Lngth:	0.0
Owner City:	Lady Lake	Sin Width:	3.0
Owner Zip:	32159	Sin Depth:	5.0
Soil Type:			
Rpt Source:			
Rpt Name:	Tina		
Comments:			
Comments 2:	SWO# 2018-5017		
Access :			

Map Key	Direction	Distance (mi)	Distance (ft)	Elevation (ft)	DB
44	NNW	0.73	3,865.32	88.53	SINKHOLES

FGS/FSRI Ref No:	11-012	Lat DD:	28.89953021
Object ID:	1109	Long DD:	-81.91148402
Date Rev:	15-Nov-2016	County:	LAKE
Event Date:	20-Dec-1994	Township:	18
True Sink:	U	Township Direction:	South
Slope:	0	Range :	24
Watsin:	U	Range Direction:	E
Watbls:	0	Section:	28
Limvis:	U	QTR Sect 1:	NW
Cavvis:	U	QTR Sect 2:	NE
Sub Rate:	U	Accuracy:	TWNRNG
Prop Dam:	U	Siz Dim:	E
Repair S:	Unknown	Sin Shape:	C
Drain Str:	Unknown	Sin Lngth:	20.0
Owner City:		Sin Width:	20.0
Owner Zip:	0	Sin Depth:	15.0
Soil Type:	UNKNOWN		
Rpt Source:			
Rpt Name:			
Comments:	US HWY 441/LADY LAKE. SOUTHBOUND SHOULDER AND OUTSIDE TRAVEL LANE. FROM DOT D-5 DB. END. . . .		
Comments 2:	Cannot locate paper report, moved to US 441, unsure of accuracy. Lady Lake lies within a Township-Range, given corresponding accuracy		

Wells and Additional Sources Detail Report

Access : . .

Map Key	Direction	Distance (mi)	Distance (ft)	Elevation (ft)	DB
49	NNW	0.75	3,951.44	89.45	SINKHOLES

FGS/FSRI Ref No:	11-030	Lat DD:	28.89971681
Object ID:	495	Long DD:	-81.91166339
Date Rev:	18-Jan-2016	County:	LAKE
Event Date:	20-Dec-1994	Township:	18
True Sink:	U	Township Direction:	South
Slope:	0	Range :	24
Watsin:	N	Range Direction:	E
Watbls:	0	Section:	28
Limvis:	U	QTR Sect 1:	NW
Cavvis:	U	QTR Sect 2:	
Sub Rate:	U	Accuracy:	SECTION
Prop Dam:	U	Siz Dim:	E
Repair S:	Unknown	Sin Shape:	E
Drain Str:	Unknown	Sin Lngth:	10.0
Owner City:	LEESBURG	Sin Width:	20.0
Owner Zip:	0	Sin Depth:	16.0
Soil Type:	UNKNOWN		
Rpt Source:			
Rpt Name:			
Comments:	IN THE ROADWAY NORTH OF FRUITLAND PARK AND SOUTH OF THE VILLAGES. ON US HWY 27-441 NEAR SKYLINE HILLS IN SOUTHBOUND LANES. END. . . .		
Comments 2:			
Access :	US 27-441. .		

Public Water Supply Wells

Map Key	Direction	Distance (mi)	Distance (ft)	Elevation (ft)	DB
5	NNW	0.15	798.60	115.04	PWSW

PWS Status:	ACTIVE	Well Name:	WELL#1 10HP 150 GPM
PWS Name:	HOBBY HILL SUBDIVISION	Fluwid:	AAC3227
PWS City:	LADY LAKE	Well Status:	ACTIVE
PWS Zip5:	32159	WellHghtAbvElipsd:	0
PWS Type Code:	C	WellCoordDate:	03-Oct-2001
PWS Type:	COMMUNITY	Well Plant ID:	1
Well Lat Dd:	28	Well Year Drilled:	1959
Well Lat Mm:	53	Well Depth Drilled:	120
Well Lat Ss:	32.3999	WellAvilbltyUsage:	PERMANENT
Well Long Dd:	81	Object id:	4826
Well Long Mm:	54	Gis Well ID:	4826
Well Long Ss:	21.5999	Pws ID:	3350544
PWS Subpart H:	NO	Pws Primary Phone:	4076296900

Wells and Additional Sources Detail Report

PWS Operator:	US WATER SERVICES CORP	Well Method:	DPHO
PWS Pop Served:	265	Well Datum:	83
PWSLastSanSurvey:	31-May-2018	Well ID:	1
PWS DesignCapacity:	234000	X:	-81.9059999722234
PWS PrmrySrvArea:	SUBDIVISION	Y:	28.8923333055615
Pws Cnp County ID:	35	WellUdrDrctInflunc:	NO
Pws Oc1 Office ID:	CD	Aquifer:	Floridan Aquifer
LctnsPwsLocationID:	50507		

Map Key	Direction	Distance (mi)	Distance (ft)	Elevation (ft)	DB
7	NNW	0.16	831.88	126.75	PWSW

PWS Status:	ACTIVE	Well Name:	WELL#2 10HP 175GPM
PWS Name:	HOBBY HILL SUBDIVISION	Fluwid:	AAC3228
PWS City:	LADY LAKE	Well Status:	ACTIVE
PWS Zip5:	32159	WellHghtAbvElipsd:	0
PWS Type Code:	C	WellCoordDate:	03-Oct-2001
PWS Type:	COMMUNITY	Well Plant ID:	1
Well Lat Dd:	28	Well Year Drilled:	1972
Well Lat Mm:	53	Well Depth Drilled:	80
Well Lat Ss:	32.5002	WellAvilbtyUsage:	PERMANENT
Well Long Dd:	81	Object id:	4827
Well Long Mm:	54	Gis Well ID:	4827
Well Long Ss:	23.0001	Pws ID:	3350544
PWS Subpart H:	NO	Pws Primary Phone:	4076296900
PWS Operator:	US WATER SERVICES CORP	Well Method:	DPHO
PWS Pop Served:	265	Well Datum:	83
PWSLastSanSurvey:	31-May-2018	Well ID:	2
PWS DesignCapacity:	234000	X:	-81.9063889166715
PWS PrmrySrvArea:	SUBDIVISION	Y:	28.8923611666675
Pws Cnp County ID:	35	WellUdrDrctInflunc:	NO
Pws Oc1 Office ID:	CD	Aquifer:	Floridan Aquifer
LctnsPwsLocationID:	50508		

Map Key	Direction	Distance (mi)	Distance (ft)	Elevation (ft)	DB
11	SSE	0.19	987.48	161.20	PWSW

PWS Status:	ACTIVE	Well Name:	8" WELL#2--EMERGENCY/FIRE WELL
PWS Name:	SKYCREST SUBDIVISION	Fluwid:	AAC3229
PWS City:	FRUITLAND PARK	Well Status:	ACTIVE
PWS Zip5:	34731	WellHghtAbvElipsd:	0
PWS Type Code:	C	WellCoordDate:	03-Oct-2001
PWS Type:	COMMUNITY	Well Plant ID:	1
Well Lat Dd:	28	Well Year Drilled:	1993
Well Lat Mm:	53	Well Depth Drilled:	290

Wells and Additional Sources Detail Report

Well Lat Ss:	4.2086	WellAvilbltyUsage:	PERMANENT
Well Long Dd:	81	Object id:	4961
Well Long Mm:	54	Gis Well ID:	4961
Well Long Ss:	12.8833	Pws ID:	3351205
PWS Subpart H:	NO	Pws Primary Phone:	4076296900
PWS Operator:	US WATER SERVICES CORP	Well Method:	DPHO
PWS Pop Served:	308	Well Datum:	83
PWSLastSanSurvey:	30-Dec-2019	Well ID:	2
PWS DesignCapacity:	126000	X:	-81.9035786944483
PWS PrmrySrvArea:	MOBILE HOME PARK	Y:	28.8845023888949
Pws Cnp County ID:	35	WellUdrDrctInflunc:	NO
Pws Oc1 Office ID:	CD	Aquifer:	Floridan Aquifer
LctnsPwsLocationID:	50503		

Map Key	Direction	Distance (mi)	Distance (ft)	Elevation (ft)	DB
13	SSE	0.19	1,012.89	160.58	PWSW

PWS Status:	ACTIVE	Well Name:	6"WELL#1 10HP 175GPM
PWS Name:	SKYCREST SUBDIVISION	Fluwid:	AAC3230
PWS City:	FRUITLAND PARK	Well Status:	ACTIVE
PWS Zip5:	34731	WellHghtAbvElipsd:	0
PWS Type Code:	C	WellCoordDate:	03-Oct-2001
PWS Type:	COMMUNITY	Well Plant ID:	1
Well Lat Dd:	28	Well Year Drilled:	0
Well Lat Mm:	53	Well Depth Drilled:	130
Well Lat Ss:	4.1999	WellAvilbltyUsage:	PERMANENT
Well Long Dd:	81	Object id:	4960
Well Long Mm:	54	Gis Well ID:	4960
Well Long Ss:	11.7998	Pws ID:	3351205
PWS Subpart H:	NO	Pws Primary Phone:	4076296900
PWS Operator:	US WATER SERVICES CORP	Well Method:	DPHO
PWS Pop Served:	308	Well Datum:	83
PWSLastSanSurvey:	30-Dec-2019	Well ID:	1
PWS DesignCapacity:	126000	X:	-81.9032777222238
PWS PrmrySrvArea:	MOBILE HOME PARK	Y:	28.8844999722229
Pws Cnp County ID:	35	WellUdrDrctInflunc:	NO
Pws Oc1 Office ID:	CD	Aquifer:	Floridan Aquifer
LctnsPwsLocationID:	50502		

Map Key	Direction	Distance (mi)	Distance (ft)	Elevation (ft)	DB
63	E	0.81	4,294.77	131.77	PWSW

PWS Status:	ACTIVE	Well Name:	4"WELL 95'/232' 2HP 60GPM
PWS Name:	CALVARY BAPTIST CHURCH	Fluwid:	AAH6752
PWS City:	FRUITLAND PARK	Well Status:	ACTIVE
PWS Zip5:	34731	WellHghtAbvElipsd:	40.28

Wells and Additional Sources Detail Report

PWS Type Code:	N	WellCoordDate:	10-Dec-2002
PWS Type:	NONCOMMUNITY	Well Plant ID:	1
Well Lat Dd:	28	Well Year Drilled:	1988
Well Lat Mm:	53	Well Depth Drilled:	232
Well Lat Ss:	11.06	WellAvilbltyUsage:	PERMANENT
Well Long Dd:	81	Object id:	5263
Well Long Mm:	53	Gis Well ID:	5263
Well Long Ss:	25.2601	Pws ID:	3354794
PWS Subpart H:	NO	Pws Primary Phone:	3527877673
PWS Operator:		Well Method:	DPHO
PWS Pop Served:	25	Well Datum:	84
PWSLastSanSurvey:	10-Jan-2018	Well ID:	1
PWS DesignCapacity:	43200	X:	-81.890350027774
PWS PrmrySrvArea:	CHURCH	Y:	28.8864055563598
Pws Cnp County ID:	35	WellUdrDrctInflunc:	NO
Pws Oc1 Office ID:	CD	Aquifer:	Floridan Aquifer
LctnsPwsLocationID:	54417		

Map Key	Direction	Distance (mi)	Distance (ft)	Elevation (ft)	DB
75	WSW	0.92	4,856.20	111.46	PWSW

PWS Status:	ACTIVE	Well Name:	WELL 1
PWS Name:	ACA CAMP LAKE GENEVA (2 WPS)	Fluwid:	AAH2672
PWS City:	FRUITLAND PARK	Well Status:	ACTIVE
PWS Zip5:	34731	WellHghtAbvElipsd:	0
PWS Type Code:	N	WellCoordDate:	24-Sep-2002
PWS Type:	NONCOMMUNITY	Well Plant ID:	1
Well Lat Dd:	28	Well Year Drilled:	1966
Well Lat Mm:	52	Well Depth Drilled:	195
Well Lat Ss:	53.2	WellAvilbltyUsage:	PERMANENT
Well Long Dd:	81	Object id:	4696
Well Long Mm:	55	Gis Well ID:	4696
Well Long Ss:	11.2	Pws ID:	3350027
PWS Subpart H:	NO	Pws Primary Phone:	3527877016
PWS Operator:	TOM FELTON	Well Method:	DPHO
PWS Pop Served:	25	Well Datum:	83
PWSLastSanSurvey:	23-Aug-2016	Well ID:	1
PWS DesignCapacity:	83520	X:	-81.9197777777755
PWS PrmrySrvArea:	RV PARK	Y:	28.8814444444463
Pws Cnp County ID:	35	WellUdrDrctInflunc:	NO
Pws Oc1 Office ID:	CD	Aquifer:	Floridan Aquifer
LctnsPwsLocationID:	74136		

Map Key	Direction	Distance (mi)	Distance (ft)	Elevation (ft)	DB
79	NW	0.93	4,925.22	151.80	PWSW

Wells and Additional Sources Detail Report

PWS Status:	ACTIVE	Well Name:	WELL #3
PWS Name:	LADY LAKE CENTRAL - WPS 1,2,3	Fluwid:	AAH2685
PWS City:	LADY LAKE	Well Status:	ACTIVE
PWS Zip5:	32159	WellHghtAbvElipsd:	0
PWS Type Code:	C	WellCoordDate:	16-Dec-2002
PWS Type:	COMMUNITY	Well Plant ID:	3
Well Lat Dd:	28	Well Year Drilled:	2000
Well Lat Mm:	53	Well Depth Drilled:	403
Well Lat Ss:	50.6371	WellAvilbltyUsage:	PERMANENT
Well Long Dd:	81	Object id:	24892
Well Long Mm:	55	Gis Well ID:	24892
Well Long Ss:	8.7079	Pws ID:	3350977
PWS Subpart H:	NO	Pws Primary Phone:	3527511513
PWS Operator:		Well Method:	DPHO
PWS Pop Served:	6488	Well Datum:	83
PWSLastSanSurvey:	29-Mar-2019	Well ID:	1
PWS DesignCapacity:	2358000	X:	-81.9190855277758
PWS PrmrySrvcArea:	MUNICIPAL/CITY	Y:	28.8973991944508
Pws Cnp County ID:	35	WellUdrDrctInflunc:	
Pws Oc1 Office ID:	CD	Aquifer:	Floridan Aquifer
LctnsPwsLocationID:	53634		

Water Well Completions - St. Johns River Water Management District

Map Key	Direction	Distance (mi)	Distance (ft)	Elevation (ft)	DB
2	W	0.02	128.86	127.18	WATER WELLS

Permit:	-	Static Water Lvl Ft:	43
Legacy No:	-	Contractor License:	-
Station ID:	187780	Contractor Name:	-
Compliance No:	853014	Driller Name:	William Creech
Well Use:	Domestic	County:	Lake
Type of Work:	-	Location State:	-
Casing Depth:	64	Section:	21
Total Depth:	86	Township:	18S
Diameter:	4	Range:	24E
Completion Date:	07/10/1997	Latitude:	285319.46454
Issue Date:	-	Longitude:	815423.114808
Well Street Address:	Hwy 27		
Documents:	Well Completion Report		
Documents URL:	https://permitting.sjrwmd.com/apps/idcplg?IdcService=GET_FILE&coreContentOnly=1&RevisionSelectionMethod=Latest&allowInterrupt=1&Renderit on=Web&dDocName=EREG_1561653		

Map Key	Direction	Distance (mi)	Distance (ft)	Elevation (ft)	DB
3	NNW	0.04	191.06	117.18	WATER WELLS

Wells and Additional Sources Detail Report

Permit:	-	Static Water Lvl Ft:	-
Legacy No:	-	Contractor License:	-
Station ID:	458121	Contractor Name:	-
Compliance No:	1305438	Driller Name:	David Muffett
Well Use:	Domestic	County:	Lake
Type of Work:	-	Location State:	-
Casing Depth:	0	Section:	28
Total Depth:	0	Township:	18S
Diameter:	0	Range:	24E
Completion Date:	02/17/2016	Latitude:	285326.435472
Issue Date:	-	Longitude:	815420.382696
Well Street Address:	2838 Temple Hill Rd Lady Lake FL 32159		
Documents:	Supporting Document		
Documents URL:	https://permitting.sjrwmd.com/apps/idcplg?IdcService=GET_FILE&coreContentOnly=1&RevisionSelectionMethod=Latest&allowInterrupt=1&dDocName=EREG_6305756		

Map Key	Direction	Distance (mi)	Distance (ft)	Elevation (ft)	DB
4	NW	0.10	548.62	129.33	WATER WELLS

Permit:	-	Static Water Lvl Ft:	20
Legacy No:	-	Contractor License:	-
Station ID:	252287	Contractor Name:	-
Compliance No:	969480	Driller Name:	Doug Heath?
Well Use:	Monitoring	County:	Lake
Type of Work:	-	Location State:	FL
Casing Depth:	0	Section:	17
Total Depth:	93	Township:	18S
Diameter:	2	Range:	24E
Completion Date:	01/23/1996	Latitude:	285328.218516
Issue Date:	-	Longitude:	815426.065008
Well Street Address:	1250 Us Hwy 27, Lady Lake, FL		
Documents:	Well Completion Report		
Documents URL:	https://permitting.sjrwmd.com/apps/idcplg?IdcService=GET_FILE&coreContentOnly=1&RevisionSelectionMethod=Latest&allowInterrupt=1&Renderition=Web&dDocName=EREG_1775271		

Map Key	Direction	Distance (mi)	Distance (ft)	Elevation (ft)	DB
4	NW	0.10	548.62	129.33	WATER WELLS

Permit:	-	Static Water Lvl Ft:	20
Legacy No:	-	Contractor License:	-
Station ID:	252286	Contractor Name:	-
Compliance No:	969479	Driller Name:	Doug Heath?
Well Use:	Monitoring	County:	Lake
Type of Work:	-	Location State:	FL

Wells and Additional Sources Detail Report

Casing Depth:	0	Section:	17
Total Depth:	70	Township:	18S
Diameter:	2	Range:	24E
Completion Date:	01/23/1996	Latitude:	285328.218516
Issue Date:	-	Longitude:	815426.065008
Well Street Address:	1250 Us Hwy 27, Lady Lake, FL		
Documents:	Well Completion Report		
Documents URL:	https://permitting.sjrwmd.com/apps/idcplg?IdcService=GET_FILE&coreContentOnly=1&RevisionSelectionMethod=Latest&allowInterrupt=1&RenderItem=Web&dDocName=EREG_1775269		

Map Key	Direction	Distance (mi)	Distance (ft)	Elevation (ft)	DB
15	N	0.29	1,525.44	89.23	WATER WELLS

Permit:	-	Static Water Lvl Ft:	35
Legacy No:	-	Contractor License:	-
Station ID:	82825	Contractor Name:	-
Compliance No:	531252	Driller Name:	RICKEY PARKER
Well Use:	Domestic	County:	Lake
Type of Work:	-	Location State:	-
Casing Depth:	83	Section:	28
Total Depth:	117	Township:	18S
Diameter:	4	Range:	24E
Completion Date:	11/13/2003	Latitude:	285339.649164
Issue Date:	-	Longitude:	815420.63988
Well Street Address:	2841 HARTSCOK MILL RD.		
Documents:	Well Completion Report		
Documents URL:	https://permitting.sjrwmd.com/apps/idcplg?IdcService=GET_FILE&coreContentOnly=1&RevisionSelectionMethod=Latest&allowInterrupt=1&RenderItem=Web&dDocName=EREG_1465330		

Map Key	Direction	Distance (mi)	Distance (ft)	Elevation (ft)	DB
15	N	0.29	1,525.44	89.23	WATER WELLS

Permit:	-	Static Water Lvl Ft:	35
Legacy No:	-	Contractor License:	-
Station ID:	83132	Contractor Name:	-
Compliance No:	531593	Driller Name:	RICKEY PARKER
Well Use:	Domestic	County:	Lake
Type of Work:	-	Location State:	-
Casing Depth:	83	Section:	28
Total Depth:	117	Township:	18S
Diameter:	4	Range:	24E
Completion Date:	11/13/2003	Latitude:	285339.649164
Issue Date:	-	Longitude:	815420.63988
Well Street Address:	2841 HARTSCOK MILL RD.		
Documents:	Well Completion Report		

Wells and Additional Sources Detail Report

Documents URL: https://permitting.sjrwm.com/apps/idcplg?IdcService=GET_FILE&coreContentOnly=1&RevisionSelectionMethod=Latest&allowInterrupt=1&RenderItem=Web&dDocName=EREG_1465698

Map Key	Direction	Distance (mi)	Distance (ft)	Elevation (ft)	DB
17	NNW	0.33	1,723.95	99.01	WATER WELLS

Permit:	-	Static Water Lvl Ft:	55
Legacy No:	-	Contractor License:	-
Station ID:	93602	Contractor Name:	-
Compliance No:	544987	Driller Name:	STEVE A WALLACE
Well Use:	Domestic	County:	Lake
Type of Work:	-	Location State:	-
Casing Depth:	99	Section:	28
Total Depth:	150	Township:	18S
Diameter:	4	Range:	24E
Completion Date:	02/05/2001	Latitude:	285339.535836
Issue Date:	-	Longitude:	815430.061188
Well Street Address:	HARTSOCK SAW MILL RD		
Documents:	Well Completion Report		
Documents URL:	https://permitting.sjrwm.com/apps/idcplg?IdcService=GET_FILE&coreContentOnly=1&RevisionSelectionMethod=Latest&allowInterrupt=1&RenderItem=Web&dDocName=EREG_1469188		

Map Key	Direction	Distance (mi)	Distance (ft)	Elevation (ft)	DB
18	ESE	0.36	1,875.71	138.87	WATER WELLS

Permit:	-	Static Water Lvl Ft:	-
Legacy No:	-	Contractor License:	-
Station ID:	432318	Contractor Name:	-
Compliance No:	1230488	Driller Name:	DARREN PSCION
Well Use:	Domestic	County:	Lake
Type of Work:	-	Location State:	-
Casing Depth:	150	Section:	34
Total Depth:	260	Township:	18S
Diameter:	4	Range:	24E
Completion Date:	05/07/2013	Latitude:	285313.334928
Issue Date:	-	Longitude:	815352.4832
Well Street Address:	3228 EAGLES NEST RD, FRUITLAND PARK FL 34731		
Documents:	Supporting Document		
Documents URL:	https://permitting.sjrwm.com/apps/idcplg?IdcService=GET_FILE&coreContentOnly=1&RevisionSelectionMethod=Latest&allowInterrupt=1&dDocName=EREG_5786634		

Map Key	Direction	Distance (mi)	Distance (ft)	Elevation (ft)	DB
21	ESE	0.43	2,278.84	128.76	WATER WELLS

Wells and Additional Sources Detail Report

Permit:	-	Static Water Lvl Ft:	-
Legacy No:	-	Contractor License:	-
Station ID:	471600	Contractor Name:	-
Compliance No:	1340932	Driller Name:	Don Schilling
Well Use:	Domestic	County:	Lake
Type of Work:	-	Location State:	FL
Casing Depth:	118	Section:	34
Total Depth:	250	Township:	18S
Diameter:	4	Range:	24E
Completion Date:	01/29/2010	Latitude:	-
Issue Date:	-	Longitude:	-
Well Street Address:	3404 Eagles Nest Rd; ; FL -		
Documents:	Supporting Document		
Documents URL:	https://permitting.sjrwmd.com/apps/idcplg?IdcService=GET_FILE&coreContentOnly=1&RevisionSelectionMethod=Latest&allowInterrupt=1&dDocName=EREG_6607123		

Map Key	Direction	Distance (mi)	Distance (ft)	Elevation (ft)	DB
22	NW	0.47	2,456.92	98.56	WATER WELLS

Permit:	-	Static Water Lvl Ft:	57
Legacy No:	-	Contractor License:	-
Station ID:	83058	Contractor Name:	-
Compliance No:	531519	Driller Name:	?
Well Use:	-	County:	Lake
Type of Work:	-	Location State:	-
Casing Depth:	83	Section:	28
Total Depth:	84	Township:	18S
Diameter:	4	Range:	24E
Completion Date:	01/14/2003	Latitude:	285339.64632
Issue Date:	-	Longitude:	815443.419492
Well Street Address:	213 FOREST PRK LOSE		
Documents:	Well Completion Report		
Documents URL:	https://permitting.sjrwmd.com/apps/idcplg?IdcService=GET_FILE&coreContentOnly=1&RevisionSelectionMethod=Latest&allowInterrupt=1&RenderItem=Web&dDocName=EREG_1465351		

Map Key	Direction	Distance (mi)	Distance (ft)	Elevation (ft)	DB
22	NW	0.47	2,456.92	98.56	WATER WELLS

Permit:	-	Static Water Lvl Ft:	92
Legacy No:	-	Contractor License:	-
Station ID:	214634	Contractor Name:	-
Compliance No:	880762	Driller Name:	Kevin Wiggins?
Well Use:	-	County:	Lake
Type of Work:	-	Location State:	-
Casing Depth:	85	Section:	28

Wells and Additional Sources Detail Report

Total Depth:	126	Township:	18S
Diameter:	4	Range:	24E
Completion Date:	11/02/2006	Latitude:	285339.64632
Issue Date:	-	Longitude:	815443.419492
Well Street Address:	204 Shaaron Lane		
Documents:	Well Completion Report		
Documents URL:	https://permitting.sjrwmd.com/apps/idcplg?IdcService=GET_FILE&coreContentOnly=1&RevisionSelectionMethod=Latest&allowInterrupt=1&RenderItem=Web&dDocName=EREG_1585908		

Map Key	Direction	Distance (mi)	Distance (ft)	Elevation (ft)	DB
22	NW	0.47	2,456.92	98.56	WATER WELLS

Permit:	-	Static Water Lvl Ft:	27
Legacy No:	-	Contractor License:	-
Station ID:	214722	Contractor Name:	-
Compliance No:	880850	Driller Name:	Eric Parsons?
Well Use:	-	County:	Lake
Type of Work:	-	Location State:	-
Casing Depth:	131	Section:	28
Total Depth:	275	Township:	18S
Diameter:	5	Range:	24E
Completion Date:	12/07/2006	Latitude:	285339.64632
Issue Date:	-	Longitude:	815443.419492
Well Street Address:	735 South US 27/441		
Documents:	Well Completion Report		
Documents URL:	https://permitting.sjrwmd.com/apps/idcplg?IdcService=GET_FILE&coreContentOnly=1&RevisionSelectionMethod=Latest&allowInterrupt=1&RenderItem=Web&dDocName=EREG_1588556		

Map Key	Direction	Distance (mi)	Distance (ft)	Elevation (ft)	DB
22	NW	0.47	2,456.92	98.56	WATER WELLS

Permit:	-	Static Water Lvl Ft:	80
Legacy No:	-	Contractor License:	-
Station ID:	347136	Contractor Name:	-
Compliance No:	1064519	Driller Name:	?
Well Use:	-	County:	Lake
Type of Work:	-	Location State:	-
Casing Depth:	0	Section:	28
Total Depth:	131	Township:	18S
Diameter:	0	Range:	24E
Completion Date:	09/22/1992	Latitude:	285339.64632
Issue Date:	-	Longitude:	815443.419492
Well Street Address:	-		
Documents:	Well Completion Report		
Documents URL:	https://permitting.sjrwmd.com/apps/idcplg?IdcService=GET_FILE&coreContentOnly=1&RevisionSelectionMethod=Latest&allowInterrupt=1&dDocName=EREG_1588556		

Wells and Additional Sources Detail Report

ame=EREG_1870264

Map Key	Direction	Distance (mi)	Distance (ft)	Elevation (ft)	DB
22	NW	0.47	2,456.92	98.56	WATER WELLS
Permit:	-		Static Water Lvl Ft:	77	
Legacy No:	-		Contractor License:	-	
Station ID:	348518		Contractor Name:	-	
Compliance No:	1065901		Driller Name:	?	
Well Use:	-		County:	Lake	
Type of Work:	-		Location State:	-	
Casing Depth:	0		Section:	28	
Total Depth:	160		Township:	18S	
Diameter:	4		Range:	24E	
Completion Date:	04/12/1991		Latitude:	285339.64632	
Issue Date:	-		Longitude:	815443.419492	
Well Street Address:	Edwards Road				
Documents:	Well Completion Report				
Documents URL:	https://permitting.sjrwm.com/apps/idcplg?IdcService=GET_FILE&coreContentOnly=1&RevisionSelectionMethod=Latest&allowInterrupt=1&dDocName=EREG_1871666				

Map Key	Direction	Distance (mi)	Distance (ft)	Elevation (ft)	DB
22	NW	0.47	2,456.92	98.56	WATER WELLS
Permit:	-		Static Water Lvl Ft:	40	
Legacy No:	-		Contractor License:	-	
Station ID:	403059		Contractor Name:	-	
Compliance No:	1120466		Driller Name:	-	
Well Use:	-		County:	Lake	
Type of Work:	-		Location State:	-	
Casing Depth:	0		Section:	28	
Total Depth:	130		Township:	18S	
Diameter:	4		Range:	24E	
Completion Date:	11/11/2008		Latitude:	285339.64632	
Issue Date:	-		Longitude:	815443.419492	
Well Street Address:	880 Us Hwy 2 H441				
Documents:	Well Completion Report				
Documents URL:	https://permitting.sjrwm.com/apps/idcplg?IdcService=GET_FILE&coreContentOnly=1&RevisionSelectionMethod=Latest&allowInterrupt=1&dDocName=EREG_1925593				

Map Key	Direction	Distance (mi)	Distance (ft)	Elevation (ft)	DB
22	NW	0.47	2,456.92	98.56	WATER WELLS
Permit:	-		Static Water Lvl Ft:	46	
Legacy No:	-		Contractor License:	-	

Wells and Additional Sources Detail Report

Station ID:	346736	Contractor Name:	-
Compliance No:	1064119	Driller Name:	?
Well Use:	-	County:	Lake
Type of Work:	-	Location State:	-
Casing Depth:	0	Section:	28
Total Depth:	149	Township:	18S
Diameter:	0	Range:	24E
Completion Date:	09/10/1992	Latitude:	285339.64632
Issue Date:	-	Longitude:	815443.419492
Well Street Address:	Spring Lake Pines		
Documents:	Well Completion Report		
Documents URL:	https://permitting.sjrwmd.com/apps/idcplg?IdcService=GET_FILE&coreContentOnly=1&RevisionSelectionMethod=Latest&allowInterrupt=1&dDocName=EREG_1869883		

Map Key	Direction	Distance (mi)	Distance (ft)	Elevation (ft)	DB
22	NW	0.47	2,456.92	98.56	WATER WELLS

Permit:	-	Static Water Lvl Ft:	94
Legacy No:	-	Contractor License:	-
Station ID:	187901	Contractor Name:	-
Compliance No:	853135	Driller Name:	Owell Jamgbow
Well Use:	-	County:	Lake
Type of Work:	-	Location State:	-
Casing Depth:	110	Section:	28
Total Depth:	300	Township:	18S
Diameter:	4	Range:	24E
Completion Date:	08/20/1998	Latitude:	285339.64632
Issue Date:	-	Longitude:	815443.419492
Well Street Address:	-		
Documents:	Well Completion Report		
Documents URL:	https://permitting.sjrwmd.com/apps/idcplg?IdcService=GET_FILE&coreContentOnly=1&RevisionSelectionMethod=Latest&allowInterrupt=1&Renderition=Web&dDocName=EREG_1562344		

Map Key	Direction	Distance (mi)	Distance (ft)	Elevation (ft)	DB
22	NW	0.47	2,456.92	98.56	WATER WELLS

Permit:	-	Static Water Lvl Ft:	55
Legacy No:	-	Contractor License:	-
Station ID:	93341	Contractor Name:	-
Compliance No:	544726	Driller Name:	SEAN DANIELL?
Well Use:	Domestic	County:	Lake
Type of Work:	-	Location State:	-
Casing Depth:	99	Section:	28
Total Depth:	150	Township:	18S
Diameter:	4	Range:	24E

Wells and Additional Sources Detail Report

Completion Date:	02/05/2001	Latitude:	285339.64632
Issue Date:	-	Longitude:	815443.419492
Well Street Address:	-		
Documents:	Well Completion Report		
Documents URL:	https://permitting.sjrwmd.com/apps/idcplg?IdcService=GET_FILE&coreContentOnly=1&RevisionSelectionMethod=Latest&allowInterrupt=1&Renderit on=Web&dDocName=EREG_1472512		

Map Key	Direction	Distance (mi)	Distance (ft)	Elevation (ft)	DB
22	NW	0.47	2,456.92	98.56	WATER WELLS

Permit:	-	Static Water Lvl Ft:	80
Legacy No:	-	Contractor License:	-
Station ID:	346729	Contractor Name:	-
Compliance No:	1064112	Driller Name:	?
Well Use:	-	County:	Lake
Type of Work:	-	Location State:	-
Casing Depth:	0	Section:	28
Total Depth:	135	Township:	18S
Diameter:	0	Range:	24E
Completion Date:	09/28/1992	Latitude:	285339.64632
Issue Date:	-	Longitude:	815443.419492
Well Street Address:	Lake Ella Maner Lot # 8		
Documents:	Well Completion Report		
Documents URL:	https://permitting.sjrwmd.com/apps/idcplg?IdcService=GET_FILE&coreContentOnly=1&RevisionSelectionMethod=Latest&allowInterrupt=1&dDocName=EREG_1869876		

Map Key	Direction	Distance (mi)	Distance (ft)	Elevation (ft)	DB
22	NW	0.47	2,456.92	98.56	WATER WELLS

Permit:	-	Static Water Lvl Ft:	34
Legacy No:	-	Contractor License:	-
Station ID:	203758	Contractor Name:	-
Compliance No:	869383	Driller Name:	Rickey Parker
Well Use:	Domestic	County:	Lake
Type of Work:	-	Location State:	-
Casing Depth:	90	Section:	28
Total Depth:	137	Township:	18S
Diameter:	4	Range:	24E
Completion Date:	05/07/2004	Latitude:	285339.64632
Issue Date:	-	Longitude:	815443.419492
Well Street Address:	Lake Shelimar Dr		
Documents:	Well Completion Report		
Documents URL:	https://permitting.sjrwmd.com/apps/idcplg?IdcService=GET_FILE&coreContentOnly=1&RevisionSelectionMethod=Latest&allowInterrupt=1&Renderit on=Web&dDocName=EREG_1580197		

Wells and Additional Sources Detail Report

Map Key	Direction	Distance (mi)	Distance (ft)	Elevation (ft)	DB
22	NW	0.47	2,456.92	98.56	WATER WELLS
Permit:	-		Static Water Lvl Ft:	92	
Legacy No:	-		Contractor License:	-	
Station ID:	214750		Contractor Name:	-	
Compliance No:	880878		Driller Name:	Kevin Wiggins	
Well Use:	-		County:	Lake	
Type of Work:	-		Location State:	-	
Casing Depth:	85		Section:	28	
Total Depth:	126		Township:	18S	
Diameter:	4		Range:	24E	
Completion Date:	11/02/2006		Latitude:	285339.64632	
Issue Date:	-		Longitude:	815443.419492	
Well Street Address:	204 Shanaba Lane				
Documents:	Well Completion Report				
Documents URL:	https://permitting.sjrwmd.com/apps/idcplg?IdcService=GET_FILE&coreContentOnly=1&RevisionSelectionMethod=Latest&allowInterrupt=1&Renderit on=Web&dDocName=EREG_1588003				

Map Key	Direction	Distance (mi)	Distance (ft)	Elevation (ft)	DB
22	NW	0.47	2,456.92	98.56	WATER WELLS
Permit:	-		Static Water Lvl Ft:	101	
Legacy No:	-		Contractor License:	-	
Station ID:	354525		Contractor Name:	-	
Compliance No:	1071910		Driller Name:	?	
Well Use:	-		County:	Lake	
Type of Work:	-		Location State:	-	
Casing Depth:	0		Section:	28	
Total Depth:	140		Township:	18S	
Diameter:	4		Range:	24E	
Completion Date:	08/14/1989		Latitude:	285339.64632	
Issue Date:	-		Longitude:	815443.419492	
Well Street Address:	Skyline Rd.				
Documents:	Well Completion Report				
Documents URL:	https://permitting.sjrwmd.com/apps/idcplg?IdcService=GET_FILE&coreContentOnly=1&RevisionSelectionMethod=Latest&allowInterrupt=1&dDocName=EREG_1877692				

Map Key	Direction	Distance (mi)	Distance (ft)	Elevation (ft)	DB
22	NW	0.47	2,456.92	98.56	WATER WELLS
Permit:	-		Static Water Lvl Ft:	80	
Legacy No:	-		Contractor License:	-	
Station ID:	135305		Contractor Name:	-	

Wells and Additional Sources Detail Report

Compliance No:	794185	Driller Name:	Larry McCormick
Well Use:	Domestic	County:	Lake
Type of Work:	-	Location State:	-
Casing Depth:	0	Section:	28
Total Depth:	0	Township:	18S
Diameter:	0	Range:	24E
Completion Date:	04/05/2000	Latitude:	285339.64632
Issue Date:	-	Longitude:	815443.419492
Well Street Address:	1435 Darow Rd		
Documents:	Well Completion Report		
Documents URL:	https://permitting.sjrwm.com/apps/idcplg?IdcService=GET_FILE&coreContentOnly=1&RevisionSelectionMethod=Latest&allowInterrupt=1&RenderItem=Web&dDocName=EREG_1512372		

Map Key	Direction	Distance (mi)	Distance (ft)	Elevation (ft)	DB
22	NW	0.47	2,456.92	98.56	WATER WELLS

Permit:	-	Static Water Lvl Ft:	35
Legacy No:	-	Contractor License:	-
Station ID:	214707	Contractor Name:	-
Compliance No:	880835	Driller Name:	Eric Parsons?
Well Use:	-	County:	Lake
Type of Work:	-	Location State:	-
Casing Depth:	84	Section:	28
Total Depth:	235	Township:	18S
Diameter:	5	Range:	24E
Completion Date:	12/09/2006	Latitude:	285339.64632
Issue Date:	-	Longitude:	815443.419492
Well Street Address:	735 S. U.S. 27/441		
Documents:	Well Completion Report		
Documents URL:	https://permitting.sjrwm.com/apps/idcplg?IdcService=GET_FILE&coreContentOnly=1&RevisionSelectionMethod=Latest&allowInterrupt=1&RenderItem=Web&dDocName=EREG_1592846		

Map Key	Direction	Distance (mi)	Distance (ft)	Elevation (ft)	DB
22	NW	0.47	2,456.92	98.56	WATER WELLS

Permit:	-	Static Water Lvl Ft:	27
Legacy No:	-	Contractor License:	-
Station ID:	204685	Contractor Name:	-
Compliance No:	870395	Driller Name:	Vince Kuka?
Well Use:	-	County:	Lake
Type of Work:	-	Location State:	-
Casing Depth:	0	Section:	28
Total Depth:	0	Township:	18S
Diameter:	0	Range:	24E
Completion Date:	08/01/2005	Latitude:	285339.64632

Wells and Additional Sources Detail Report

Issue Date: - Longitude: 815443.419492
 Well Street Address: -
 Documents: Well Completion Report
 Documents URL: https://permitting.sjrwm.com/apps/idcplg?IdcService=GET_FILE&coreContentOnly=1&RevisionSelectionMethod=Latest&allowInterrupt=1&Renderit on=Web&dDocName=EREG_1579552

Map Key	Direction	Distance (mi)	Distance (ft)	Elevation (ft)	DB
22	NW	0.47	2,456.92	98.56	WATER WELLS

Permit:	-	Static Water Lvl Ft:	70
Legacy No:	-	Contractor License:	-
Station ID:	135120	Contractor Name:	-
Compliance No:	794000	Driller Name:	J. G. bud Fagan?
Well Use:	-	County:	Lake
Type of Work:	-	Location State:	-
Casing Depth:	90	Section:	28
Total Depth:	200	Township:	18S
Diameter:	4	Range:	24E
Completion Date:	06/18/2000	Latitude:	285339.64632
Issue Date:	-	Longitude:	815443.419492
Well Street Address:	3333 North Hwy 44/27		
Documents:	Well Completion Report		
Documents URL:	https://permitting.sjrwm.com/apps/idcplg?IdcService=GET_FILE&coreContentOnly=1&RevisionSelectionMethod=Latest&allowInterrupt=1&Renderit on=Web&dDocName=EREG_1514519		

Map Key	Direction	Distance (mi)	Distance (ft)	Elevation (ft)	DB
22	NW	0.47	2,456.92	98.56	WATER WELLS

Permit:	-	Static Water Lvl Ft:	50
Legacy No:	-	Contractor License:	-
Station ID:	286651	Contractor Name:	-
Compliance No:	1003919	Driller Name:	Ed Cehi?
Well Use:	Domestic	County:	Lake
Type of Work:	-	Location State:	-
Casing Depth:	0	Section:	28
Total Depth:	120	Township:	18S
Diameter:	0	Range:	24E
Completion Date:	08/11/1992	Latitude:	285339.64632
Issue Date:	-	Longitude:	815443.419492
Well Street Address:	First Ave 609 First Ave		
Documents:	Well Completion Report		
Documents URL:	https://permitting.sjrwm.com/apps/idcplg?IdcService=GET_FILE&coreContentOnly=1&RevisionSelectionMethod=Latest&allowInterrupt=1&Renderit on=Web&dDocName=EREG_1809498		

Map Key	Direction	Distance (mi)	Distance (ft)	Elevation (ft)	DB
---------	-----------	---------------	---------------	----------------	----

Wells and Additional Sources Detail Report

[22](#) NW 0.47 2,456.92 98.56 WATER WELLS

Permit:	-	Static Water Lvl Ft:	80
Legacy No:	-	Contractor License:	-
Station ID:	134981	Contractor Name:	-
Compliance No:	793861	Driller Name:	Larry McCormick
Well Use:	Domestic	County:	Lake
Type of Work:	-	Location State:	-
Casing Depth:	80	Section:	28
Total Depth:	185	Township:	18S
Diameter:	4	Range:	24E
Completion Date:	01/05/2000	Latitude:	285339.64632
Issue Date:	-	Longitude:	815443.419492
Well Street Address:	1435 Dapoy Rd		
Documents:	Well Completion Report		
Documents URL:	https://permitting.sjrwmd.com/apps/idcplg?IdcService=GET_FILE&coreContentOnly=1&RevisionSelectionMethod=Latest&allowInterrupt=1&RenderItem=Web&dDocName=EREG_1514292		

Map Key	Direction	Distance (mi)	Distance (ft)	Elevation (ft)	DB
---------	-----------	---------------	---------------	----------------	----

[22](#) NW 0.47 2,456.92 98.56 WATER WELLS

Permit:	-	Static Water Lvl Ft:	78
Legacy No:	-	Contractor License:	-
Station ID:	346735	Contractor Name:	-
Compliance No:	1064118	Driller Name:	?
Well Use:	-	County:	Lake
Type of Work:	-	Location State:	-
Casing Depth:	0	Section:	28
Total Depth:	135	Township:	18S
Diameter:	0	Range:	24E
Completion Date:	09/02/1992	Latitude:	285339.64632
Issue Date:	-	Longitude:	815443.419492
Well Street Address:	Lake Ella Manor Lot # 15		
Documents:	Well Completion Report		
Documents URL:	https://permitting.sjrwmd.com/apps/idcplg?IdcService=GET_FILE&coreContentOnly=1&RevisionSelectionMethod=Latest&allowInterrupt=1&dDocName=EREG_1869882		

Map Key	Direction	Distance (mi)	Distance (ft)	Elevation (ft)	DB
---------	-----------	---------------	---------------	----------------	----

[23](#) WSW 0.48 2,533.61 138.46 WATER WELLS

Permit:	-	Static Water Lvl Ft:	86
Legacy No:	-	Contractor License:	-
Station ID:	203873	Contractor Name:	-
Compliance No:	869498	Driller Name:	Don Schilling
Well Use:	-	County:	Lake

Wells and Additional Sources Detail Report

Type of Work:	-	Location State:	-
Casing Depth:	166	Section:	31
Total Depth:	230	Township:	18S
Diameter:	4	Range:	24E
Completion Date:	03/29/2004	Latitude:	285313.263072
Issue Date:	-	Longitude:	815450.312124
Well Street Address:	Lake Ella Rd		
Documents:	Well Completion Report		
Documents URL:	https://permitting.sjrwm.com/apps/idcplg?IdcService=GET_FILE&coreContentOnly=1&RevisionSelectionMethod=Latest&allowInterrupt=1&Renderit on=Web&dDocName=EREG_1580203		

Map Key	Direction	Distance (mi)	Distance (ft)	Elevation (ft)	DB
23	WSW	0.48	2,533.61	138.46	WATER WELLS

Permit:	-	Static Water Lvl Ft:	80
Legacy No:	-	Contractor License:	-
Station ID:	170289	Contractor Name:	-
Compliance No:	835349	Driller Name:	?
Well Use:	Domestic	County:	Lake
Type of Work:	-	Location State:	-
Casing Depth:	0	Section:	33
Total Depth:	95	Township:	18S
Diameter:	0	Range:	24E
Completion Date:	07/11/2002	Latitude:	285313.263072
Issue Date:	-	Longitude:	815450.312124
Well Street Address:	lake Ella Rd		
Documents:	Well Completion Report		
Documents URL:	https://permitting.sjrwm.com/apps/idcplg?IdcService=GET_FILE&coreContentOnly=1&RevisionSelectionMethod=Latest&allowInterrupt=1&Renderit on=Web&dDocName=EREG_1543580		

Map Key	Direction	Distance (mi)	Distance (ft)	Elevation (ft)	DB
24	W	0.48	2,554.19	140.65	WATER WELLS

Permit:	-	Static Water Lvl Ft:	100
Legacy No:	-	Contractor License:	-
Station ID:	286649	Contractor Name:	-
Compliance No:	1003917	Driller Name:	?
Well Use:	Domestic	County:	Lake
Type of Work:	-	Location State:	-
Casing Depth:	0	Section:	28
Total Depth:	240	Township:	18S
Diameter:	0	Range:	24E
Completion Date:	05/14/1992	Latitude:	285317.196684
Issue Date:	-	Longitude:	815450.441616
Well Street Address:	April Hills		

Wells and Additional Sources Detail Report

Documents: Well Completion Report
Documents URL: https://permitting.sjrwmd.com/apps/idcplg?IdcService=GET_FILE&coreContentOnly=1&RevisionSelectionMethod=Latest&allowInterrupt=1&RenderItem=Web&dDocName=EREG_1809496

Map Key	Direction	Distance (mi)	Distance (ft)	Elevation (ft)	DB
26	S	0.51	2,696.58	142.67	WATER WELLS

Permit:	-	Static Water Lvl Ft:	82
Legacy No:	-	Contractor License:	-
Station ID:	187922	Contractor Name:	-
Compliance No:	853156	Driller Name:	John Moore?
Well Use:	Domestic	County:	Lake
Type of Work:	-	Location State:	-
Casing Depth:	107	Section:	34
Total Depth:	180	Township:	18S
Diameter:	4	Range:	24E
Completion Date:	09/27/1999	Latitude:	285247.103564
Issue Date:	-	Longitude:	815423.407992

Well Street Address: Grays Airport Rd
Documents: Well Completion Report
Documents URL: https://permitting.sjrwmd.com/apps/idcplg?IdcService=GET_FILE&coreContentOnly=1&RevisionSelectionMethod=Latest&allowInterrupt=1&RenderItem=Web&dDocName=EREG_1561760

Map Key	Direction	Distance (mi)	Distance (ft)	Elevation (ft)	DB
26	S	0.51	2,696.58	142.67	WATER WELLS

Permit:	-	Static Water Lvl Ft:	90
Legacy No:	-	Contractor License:	-
Station ID:	187993	Contractor Name:	-
Compliance No:	853227	Driller Name:	John Moore
Well Use:	Domestic	County:	Lake
Type of Work:	-	Location State:	-
Casing Depth:	91	Section:	34
Total Depth:	110	Township:	18S
Diameter:	4	Range:	24E
Completion Date:	09/27/1999	Latitude:	285247.103564
Issue Date:	-	Longitude:	815423.407992

Well Street Address: Grays Airport Rd
Documents: Well Completion Report
Documents URL: https://permitting.sjrwmd.com/apps/idcplg?IdcService=GET_FILE&coreContentOnly=1&RevisionSelectionMethod=Latest&allowInterrupt=1&RenderItem=Web&dDocName=EREG_1568847

Map Key	Direction	Distance (mi)	Distance (ft)	Elevation (ft)	DB
26	S	0.51	2,696.58	142.67	WATER WELLS

Wells and Additional Sources Detail Report

Permit:	-	Static Water Lvl Ft:	80
Legacy No:	-	Contractor License:	-
Station ID:	187971	Contractor Name:	-
Compliance No:	853205	Driller Name:	John Moore?
Well Use:	Domestic	County:	Lake
Type of Work:	-	Location State:	-
Casing Depth:	101	Section:	34
Total Depth:	105	Township:	18S
Diameter:	4	Range:	24E
Completion Date:	09/22/1999	Latitude:	285247.103564
Issue Date:	-	Longitude:	815423.407992
Well Street Address:	Grays Airport Rd		
Documents:	Well Completion Report		
Documents URL:	https://permitting.sjrwmd.com/apps/idcplg?IdcService=GET_FILE&coreContentOnly=1&RevisionSelectionMethod=Latest&allowInterrupt=1&Renderit on=Web&dDocName=EREG_1566252		

Map Key	Direction	Distance (mi)	Distance (ft)	Elevation (ft)	DB
26	S	0.51	2,696.58	142.67	WATER WELLS

Permit:	-	Static Water Lvl Ft:	100
Legacy No:	-	Contractor License:	-
Station ID:	187931	Contractor Name:	-
Compliance No:	853165	Driller Name:	John Moore?
Well Use:	Domestic	County:	Lake
Type of Work:	-	Location State:	-
Casing Depth:	105	Section:	34
Total Depth:	120	Township:	18S
Diameter:	4	Range:	24E
Completion Date:	09/27/1999	Latitude:	285247.103564
Issue Date:	-	Longitude:	815423.407992
Well Street Address:	Grays Airport Rd		
Documents:	Well Completion Report		
Documents URL:	https://permitting.sjrwmd.com/apps/idcplg?IdcService=GET_FILE&coreContentOnly=1&RevisionSelectionMethod=Latest&allowInterrupt=1&Renderit on=Web&dDocName=EREG_1566246		

Map Key	Direction	Distance (mi)	Distance (ft)	Elevation (ft)	DB
26	S	0.51	2,696.58	142.67	WATER WELLS

Permit:	-	Static Water Lvl Ft:	93
Legacy No:	-	Contractor License:	-
Station ID:	83204	Contractor Name:	-
Compliance No:	531665	Driller Name:	RICKEY PARKER?
Well Use:	Domestic	County:	Lake
Type of Work:	-	Location State:	-

Wells and Additional Sources Detail Report

Casing Depth:	110	Section:	34
Total Depth:	115	Township:	18S
Diameter:	4	Range:	24E
Completion Date:	08/04/2003	Latitude:	285247.103564
Issue Date:	-	Longitude:	815423.407992
Well Street Address:	GRAY'S AIRPORT RD		
Documents:	Well Completion Report		
Documents URL:	https://permitting.sjrwmd.com/apps/idcplg?IdcService=GET_FILE&coreContentOnly=1&RevisionSelectionMethod=Latest&allowInterrupt=1&RenderItem=Web&dDocName=EREG_1461522		

Map Key	Direction	Distance (mi)	Distance (ft)	Elevation (ft)	DB
27	S	0.52	2,736.52	146.55	WATER WELLS

Permit:	-	Static Water Lvl Ft:	95
Legacy No:	-	Contractor License:	-
Station ID:	286643	Contractor Name:	-
Compliance No:	1003911	Driller Name:	?
Well Use:	Domestic	County:	Lake
Type of Work:	-	Location State:	FL
Casing Depth:	0	Section:	34
Total Depth:	153	Township:	18S
Diameter:	0	Range:	24E
Completion Date:	01/02/1992	Latitude:	285247.006436
Issue Date:	-	Longitude:	815410.37682
Well Street Address:	35324 Grays Airport Rd. S., Fruitland Pk, FL 34731		
Documents:	Well Completion Report		
Documents URL:	https://permitting.sjrwmd.com/apps/idcplg?IdcService=GET_FILE&coreContentOnly=1&RevisionSelectionMethod=Latest&allowInterrupt=1&RenderItem=Web&dDocName=EREG_1809490		

Map Key	Direction	Distance (mi)	Distance (ft)	Elevation (ft)	DB
29	W	0.57	2,995.78	134.69	WATER WELLS

Permit:	-	Static Water Lvl Ft:	77
Legacy No:	-	Contractor License:	-
Station ID:	234361	Contractor Name:	-
Compliance No:	902948	Driller Name:	Kevin Wiggins?
Well Use:	-	County:	Lake
Type of Work:	-	Location State:	-
Casing Depth:	88	Section:	28
Total Depth:	105	Township:	18S
Diameter:	4	Range:	24E
Completion Date:	04/10/2007	Latitude:	285324.270756
Issue Date:	-	Longitude:	815456.091168
Well Street Address:	209 Shannon Lane		
Documents:	Well Completion Report		

Wells and Additional Sources Detail Report

Documents URL: https://permitting.sjrwm.com/apps/idcplg?IdcService=GET_FILE&coreContentOnly=1&RevisionSelectionMethod=Latest&allowInterrupt=1&RenderItem=Web&dDocName=EREG_1610429

Map Key	Direction	Distance (mi)	Distance (ft)	Elevation (ft)	DB
29	W	0.57	2,995.78	134.69	WATER WELLS

Permit:	-	Static Water Lvl Ft:	77
Legacy No:	-	Contractor License:	-
Station ID:	234194	Contractor Name:	-
Compliance No:	902782	Driller Name:	Kevin Wiggins
Well Use:	-	County:	Lake
Type of Work:	-	Location State:	-
Casing Depth:	88	Section:	28
Total Depth:	105	Township:	18S
Diameter:	4	Range:	24E
Completion Date:	04/10/2007	Latitude:	285324.270756
Issue Date:	-	Longitude:	815456.091168
Well Street Address:	209 Shannon Lane		
Documents:	Well Completion Report		
Documents URL:	https://permitting.sjrwm.com/apps/idcplg?IdcService=GET_FILE&coreContentOnly=1&RevisionSelectionMethod=Latest&allowInterrupt=1&RenderItem=Web&dDocName=EREG_1612352		

Map Key	Direction	Distance (mi)	Distance (ft)	Elevation (ft)	DB
30	ENE	0.57	3,018.85	71.38	WATER WELLS

Permit:	-	Static Water Lvl Ft:	64
Legacy No:	-	Contractor License:	-
Station ID:	354523	Contractor Name:	-
Compliance No:	1071908	Driller Name:	?
Well Use:	-	County:	Lake
Type of Work:	-	Location State:	-
Casing Depth:	0	Section:	27
Total Depth:	115	Township:	18S
Diameter:	0	Range:	24E
Completion Date:	10/03/1990	Latitude:	285339.770736
Issue Date:	-	Longitude:	815343.785168
Well Street Address:	Comer Gregory& Leggett		
Documents:	Well Completion Report		
Documents URL:	https://permitting.sjrwm.com/apps/idcplg?IdcService=GET_FILE&coreContentOnly=1&RevisionSelectionMethod=Latest&allowInterrupt=1&dDocName=EREG_1877690		

Map Key	Direction	Distance (mi)	Distance (ft)	Elevation (ft)	DB
30	ENE	0.57	3,018.85	71.38	WATER WELLS

Wells and Additional Sources Detail Report

Permit:	-	Static Water Lvl Ft:	71
Legacy No:	-	Contractor License:	-
Station ID:	187717	Contractor Name:	-
Compliance No:	852951	Driller Name:	Donald Roberts, Jr
Well Use:	Domestic	County:	Lake
Type of Work:	-	Location State:	-
Casing Depth:	79	Section:	27
Total Depth:	146	Township:	18S
Diameter:	4	Range:	24E
Completion Date:	05/08/1997	Latitude:	285339.770736
Issue Date:	-	Longitude:	815343.785168
Well Street Address:	Oll Lake Havris Rd		
Documents:	Well Completion Report		
Documents URL:	https://permitting.sjrwmd.com/apps/idcplg?IdcService=GET_FILE&coreContentOnly=1&RevisionSelectionMethod=Latest&allowInterrupt=1&Renderit on=Web&dDocName=EREG_1564072		

Map Key	Direction	Distance (mi)	Distance (ft)	Elevation (ft)	DB
30	ENE	0.57	3,018.85	71.38	WATER WELLS

Permit:	-	Static Water Lvl Ft:	71
Legacy No:	-	Contractor License:	-
Station ID:	286654	Contractor Name:	-
Compliance No:	1003922	Driller Name:	Don Matz?
Well Use:	Domestic	County:	Lake
Type of Work:	-	Location State:	-
Casing Depth:	0	Section:	27
Total Depth:	132	Township:	18S
Diameter:	4	Range:	24E
Completion Date:	01/15/1992	Latitude:	285339.770736
Issue Date:	-	Longitude:	815343.785168
Well Street Address:	Lady Lake Post Milne Estates		
Documents:	Well Completion Report		
Documents URL:	https://permitting.sjrwmd.com/apps/idcplg?IdcService=GET_FILE&coreContentOnly=1&RevisionSelectionMethod=Latest&allowInterrupt=1&Renderit on=Web&dDocName=EREG_1809501		

Map Key	Direction	Distance (mi)	Distance (ft)	Elevation (ft)	DB
30	ENE	0.57	3,018.85	71.38	WATER WELLS

Permit:	-	Static Water Lvl Ft:	100
Legacy No:	-	Contractor License:	-
Station ID:	354518	Contractor Name:	-
Compliance No:	1071903	Driller Name:	?
Well Use:	-	County:	Lake
Type of Work:	-	Location State:	-
Casing Depth:	0	Section:	27

Wells and Additional Sources Detail Report

Total Depth:	204	Township:	18S
Diameter:	0	Range:	24E
Completion Date:	05/08/1985	Latitude:	285339.770736
Issue Date:	-	Longitude:	815343.785168
Well Street Address:	-		
Documents:	Well Completion Report		
Documents URL:	https://permitting.sjrwmd.com/apps/idcplg?IdcService=GET_FILE&coreContentOnly=1&RevisionSelectionMethod=Latest&allowInterrupt=1&dDocName=EREG_1877685		

Map Key	Direction	Distance (mi)	Distance (ft)	Elevation (ft)	DB
30	ENE	0.57	3,018.85	71.38	WATER WELLS

Permit:	-	Static Water Lvl Ft:	28
Legacy No:	-	Contractor License:	-
Station ID:	354519	Contractor Name:	-
Compliance No:	1071904	Driller Name:	?
Well Use:	-	County:	Lake
Type of Work:	-	Location State:	-
Casing Depth:	0	Section:	27
Total Depth:	150	Township:	18S
Diameter:	0	Range:	24E
Completion Date:	10/08/1985	Latitude:	285339.770736
Issue Date:	-	Longitude:	815343.785168
Well Street Address:	-		
Documents:	Well Completion Report		
Documents URL:	https://permitting.sjrwmd.com/apps/idcplg?IdcService=GET_FILE&coreContentOnly=1&RevisionSelectionMethod=Latest&allowInterrupt=1&dDocName=EREG_1877686		

Map Key	Direction	Distance (mi)	Distance (ft)	Elevation (ft)	DB
30	ENE	0.57	3,018.85	71.38	WATER WELLS

Permit:	-	Static Water Lvl Ft:	45
Legacy No:	-	Contractor License:	-
Station ID:	286655	Contractor Name:	-
Compliance No:	1003923	Driller Name:	Don Matz?
Well Use:	-	County:	Lake
Type of Work:	-	Location State:	-
Casing Depth:	0	Section:	27
Total Depth:	100	Township:	18S
Diameter:	4	Range:	24E
Completion Date:	01/25/1992	Latitude:	285339.770736
Issue Date:	-	Longitude:	815343.785168
Well Street Address:	So-lady Lakes Near M U Estates		
Documents:	Well Completion Report		
Documents URL:	https://permitting.sjrwmd.com/apps/idcplg?IdcService=GET_FILE&coreContentOnly=1&RevisionSelectionMethod=Latest&allowInterrupt=1&Renderit		

Wells and Additional Sources Detail Report

on=Web&dDocName=EREG_1809502

Map Key	Direction	Distance (mi)	Distance (ft)	Elevation (ft)	DB
30	ENE	0.57	3,018.85	71.38	WATER WELLS
Permit:	-		Static Water Lvl Ft:	105	
Legacy No:	-		Contractor License:	-	
Station ID:	286653		Contractor Name:	-	
Compliance No:	1003921		Driller Name:	?	
Well Use:	Domestic		County:	Lake	
Type of Work:	-		Location State:	-	
Casing Depth:	0		Section:	27	
Total Depth:	195		Township:	18S	
Diameter:	0		Range:	24E	
Completion Date:	07/02/1992		Latitude:	285339.770736	
Issue Date:	-		Longitude:	815343.785168	
Well Street Address:	Leggett Rone				
Documents:	Well Completion Report				
Documents URL:	https://permitting.sjrwm.com/apps/idcplg?IdcService=GET_FILE&coreContentOnly=1&RevisionSelectionMethod=Latest&allowInterrupt=1&Renderit on=Web&dDocName=EREG_1809500				

Map Key	Direction	Distance (mi)	Distance (ft)	Elevation (ft)	DB
30	ENE	0.57	3,018.85	71.38	WATER WELLS
Permit:	-		Static Water Lvl Ft:	69	
Legacy No:	-		Contractor License:	-	
Station ID:	348517		Contractor Name:	-	
Compliance No:	1065900		Driller Name:	?	
Well Use:	-		County:	Lake	
Type of Work:	-		Location State:	-	
Casing Depth:	0		Section:	27	
Total Depth:	100		Township:	18S	
Diameter:	0		Range:	24E	
Completion Date:	11/20/1991		Latitude:	285339.770736	
Issue Date:	-		Longitude:	815343.785168	
Well Street Address:	Strephen Rd				
Documents:	Well Completion Report				
Documents URL:	https://permitting.sjrwm.com/apps/idcplg?IdcService=GET_FILE&coreContentOnly=1&RevisionSelectionMethod=Latest&allowInterrupt=1&dDocName=EREG_1871665				

Map Key	Direction	Distance (mi)	Distance (ft)	Elevation (ft)	DB
30	ENE	0.57	3,018.85	71.38	WATER WELLS
Permit:	-		Static Water Lvl Ft:	74	
Legacy No:	-		Contractor License:	-	

Wells and Additional Sources Detail Report

Station ID:	83067	Contractor Name:	-
Compliance No:	531528	Driller Name:	JOE BALL?
Well Use:	Domestic	County:	Lake
Type of Work:	-	Location State:	-
Casing Depth:	110	Section:	27
Total Depth:	122	Township:	18S
Diameter:	4	Range:	24E
Completion Date:	09/04/2003	Latitude:	285339.770736
Issue Date:	-	Longitude:	815343.785168
Well Street Address:	-		
Documents:	Well Completion Report		
Documents URL:	https://permitting.sjrwmd.com/apps/idcplg?IdcService=GET_FILE&coreContentOnly=1&RevisionSelectionMethod=Latest&allowInterrupt=1&RenderItem=Web&dDocName=EREG_1464427		

Map Key	Direction	Distance (mi)	Distance (ft)	Elevation (ft)	DB
30	ENE	0.57	3,018.85	71.38	WATER WELLS

Permit:	-	Static Water Lvl Ft:	26
Legacy No:	-	Contractor License:	-
Station ID:	344248	Contractor Name:	-
Compliance No:	1061631	Driller Name:	-
Well Use:	Domestic	County:	Lake
Type of Work:	-	Location State:	-
Casing Depth:	0	Section:	27
Total Depth:	100	Township:	18S
Diameter:	4	Range:	24E
Completion Date:	10/23/2007	Latitude:	285339.770736
Issue Date:	-	Longitude:	815343.785168
Well Street Address:	-		
Documents:	Well Completion Report		
Documents URL:	https://permitting.sjrwmd.com/apps/idcplg?IdcService=GET_FILE&coreContentOnly=1&RevisionSelectionMethod=Latest&allowInterrupt=1&dDocName=EREG_1867412		

Map Key	Direction	Distance (mi)	Distance (ft)	Elevation (ft)	DB
30	ENE	0.57	3,018.85	71.38	WATER WELLS

Permit:	-	Static Water Lvl Ft:	58
Legacy No:	-	Contractor License:	-
Station ID:	354524	Contractor Name:	-
Compliance No:	1071909	Driller Name:	?
Well Use:	-	County:	Lake
Type of Work:	-	Location State:	-
Casing Depth:	0	Section:	27
Total Depth:	160	Township:	18S
Diameter:	4	Range:	24E

Wells and Additional Sources Detail Report

Completion Date:	04/13/1988	Latitude:	285339.770736
Issue Date:	-	Longitude:	815343.785168
Well Street Address:	Gray's Airport Rd.		
Documents:	Well Completion Report		
Documents URL:	https://permitting.sjrwmd.com/apps/idcplg?IdcService=GET_FILE&coreContentOnly=1&RevisionSelectionMethod=Latest&allowInterrupt=1&dDocName=EREG_1877691		

Map Key	Direction	Distance (mi)	Distance (ft)	Elevation (ft)	DB
30	ENE	0.57	3,018.85	71.38	WATER WELLS

Permit:	-	Static Water Lvl Ft:	28
Legacy No:	-	Contractor License:	-
Station ID:	354520	Contractor Name:	-
Compliance No:	1071905	Driller Name:	?
Well Use:	-	County:	Lake
Type of Work:	-	Location State:	-
Casing Depth:	0	Section:	27
Total Depth:	150	Township:	18S
Diameter:	0	Range:	24E
Completion Date:	10/08/1985	Latitude:	285339.770736
Issue Date:	-	Longitude:	815343.785168
Well Street Address:	-		
Documents:	Well Completion Report		
Documents URL:	https://permitting.sjrwmd.com/apps/idcplg?IdcService=GET_FILE&coreContentOnly=1&RevisionSelectionMethod=Latest&allowInterrupt=1&dDocName=EREG_1877687		

Map Key	Direction	Distance (mi)	Distance (ft)	Elevation (ft)	DB
30	ENE	0.57	3,018.85	71.38	WATER WELLS

Permit:	-	Static Water Lvl Ft:	30
Legacy No:	-	Contractor License:	-
Station ID:	187962	Contractor Name:	-
Compliance No:	853196	Driller Name:	Grady Christian
Well Use:	Domestic	County:	Lake
Type of Work:	-	Location State:	-
Casing Depth:	89	Section:	27
Total Depth:	168	Township:	18S
Diameter:	4	Range:	24E
Completion Date:	08/16/1999	Latitude:	285339.770736
Issue Date:	-	Longitude:	815343.785168
Well Street Address:	Eagle Nest Rd		
Documents:	Well Completion Report		
Documents URL:	https://permitting.sjrwmd.com/apps/idcplg?IdcService=GET_FILE&coreContentOnly=1&RevisionSelectionMethod=Latest&allowInterrupt=1&Renderit on=Web&dDocName=EREG_1561529		

Wells and Additional Sources Detail Report

Map Key	Direction	Distance (mi)	Distance (ft)	Elevation (ft)	DB
30	ENE	0.57	3,018.85	71.38	WATER WELLS
Permit:	-		Static Water Lvl Ft:	74	
Legacy No:	-		Contractor License:	-	
Station ID:	354529		Contractor Name:	-	
Compliance No:	1071914		Driller Name:	?	
Well Use:	-		County:	Lake	
Type of Work:	-		Location State:	-	
Casing Depth:	0		Section:	27	
Total Depth:	194		Township:	18S	
Diameter:	4		Range:	24E	
Completion Date:	03/23/1989		Latitude:	285339.770736	
Issue Date:	-		Longitude:	815343.785168	
Well Street Address:	3rd House N/on Greys Airport Road On E/side Of Road Lot No #3				
Documents:	Well Completion Report				
Documents URL:	https://permitting.sjrwmd.com/apps/idcplg?IdcService=GET_FILE&coreContentOnly=1&RevisionSelectionMethod=Latest&allowInterrupt=1&dDocName=EREG_1877697				

Map Key	Direction	Distance (mi)	Distance (ft)	Elevation (ft)	DB
30	ENE	0.57	3,018.85	71.38	WATER WELLS
Permit:	-		Static Water Lvl Ft:	54	
Legacy No:	-		Contractor License:	-	
Station ID:	354522		Contractor Name:	-	
Compliance No:	1071907		Driller Name:	?	
Well Use:	-		County:	Lake	
Type of Work:	-		Location State:	-	
Casing Depth:	0		Section:	27	
Total Depth:	101		Township:	18S	
Diameter:	0		Range:	24E	
Completion Date:	10/08/1990		Latitude:	285339.770736	
Issue Date:	-		Longitude:	815343.785168	
Well Street Address:	Guesgrey St. Lady Lake				
Documents:	Well Completion Report				
Documents URL:	https://permitting.sjrwmd.com/apps/idcplg?IdcService=GET_FILE&coreContentOnly=1&RevisionSelectionMethod=Latest&allowInterrupt=1&dDocName=EREG_1877689				

Map Key	Direction	Distance (mi)	Distance (ft)	Elevation (ft)	DB
30	ENE	0.57	3,018.85	71.38	WATER WELLS
Permit:	-		Static Water Lvl Ft:	75	
Legacy No:	-		Contractor License:	-	
Station ID:	354521		Contractor Name:	-	

Wells and Additional Sources Detail Report

Compliance No:	1071906	Driller Name:	?
Well Use:	-	County:	Lake
Type of Work:	-	Location State:	-
Casing Depth:	0	Section:	27
Total Depth:	125	Township:	18S
Diameter:	0	Range:	24E
Completion Date:	10/09/1990	Latitude:	285339.770736
Issue Date:	-	Longitude:	815343.785168
Well Street Address:	Stephen St		
Documents:	Well Completion Report		
Documents URL:	https://permitting.sjrwm.com/apps/idcplg?IdcService=GET_FILE&coreContentOnly=1&RevisionSelectionMethod=Latest&allowInterrupt=1&dDocName=EREG_1877688		

Map Key	Direction	Distance (mi)	Distance (ft)	Elevation (ft)	DB
30	ENE	0.57	3,018.85	71.38	WATER WELLS

Permit:	-	Static Water Lvl Ft:	100
Legacy No:	-	Contractor License:	-
Station ID:	187889	Contractor Name:	-
Compliance No:	853123	Driller Name:	Don Schilling
Well Use:	Domestic	County:	Lake
Type of Work:	-	Location State:	-
Casing Depth:	130	Section:	27
Total Depth:	210	Township:	18S
Diameter:	4	Range:	24E
Completion Date:	04/27/1998	Latitude:	285339.770736
Issue Date:	-	Longitude:	815343.785168
Well Street Address:	-		
Documents:	Well Completion Report		
Documents URL:	https://permitting.sjrwm.com/apps/idcplg?IdcService=GET_FILE&coreContentOnly=1&RevisionSelectionMethod=Latest&allowInterrupt=1&RenderItOn=Web&dDocName=EREG_1568384		

Map Key	Direction	Distance (mi)	Distance (ft)	Elevation (ft)	DB
31	ENE	0.57	3,033.26	72.70	WATER WELLS

Permit:	-	Static Water Lvl Ft:	-
Legacy No:	-	Contractor License:	-
Station ID:	460093	Contractor Name:	-
Compliance No:	1313777	Driller Name:	REGGIE HARDWICKE
Well Use:	Domestic	County:	Lake
Type of Work:	-	Location State:	FL
Casing Depth:	58.5	Section:	27
Total Depth:	100	Township:	18S
Diameter:	0	Range:	24E
Completion Date:	06/28/2016	Latitude:	285339.728868

Wells and Additional Sources Detail Report

Issue Date: - Longitude: 815343.56924
 Well Street Address: LEGGETT LANE, LADY LAKE, FL 32159 ALT KEY #2786123
 Documents: Supporting Document
 Documents URL: https://permitting.sjrwmd.com/apps/idcplg?IdcService=GET_FILE&coreContentOnly=1&RevisionSelectionMethod=Latest&allowInterrupt=1&dDocName=EREG_6387287

Map Key	Direction	Distance (mi)	Distance (ft)	Elevation (ft)	DB
31	ENE	0.57	3,033.26	72.70	WATER WELLS

Permit:	-	Static Water Lvl Ft:	-
Legacy No:	-	Contractor License:	-
Station ID:	464272	Contractor Name:	-
Compliance No:	1319951	Driller Name:	Reggie ardwicke
Well Use:	Domestic	County:	Lake
Type of Work:	-	Location State:	FL
Casing Depth:	58.5	Section:	27
Total Depth:	100	Township:	18S
Diameter:	0	Range:	24E
Completion Date:	06/28/2016	Latitude:	285339.728868
Issue Date:	-	Longitude:	815343.56924
Well Street Address:	Leggett Lane; Lady Lake; FL - 32159		
Documents:	Supporting Document		
Documents URL:	https://permitting.sjrwmd.com/apps/idcplg?IdcService=GET_FILE&coreContentOnly=1&RevisionSelectionMethod=Latest&allowInterrupt=1&dDocName=EREG_6449492		

Map Key	Direction	Distance (mi)	Distance (ft)	Elevation (ft)	DB
32	W	0.59	3,089.26	120.07	WATER WELLS

Permit:	-	Static Water Lvl Ft:	-
Legacy No:	-	Contractor License:	-
Station ID:	471594	Contractor Name:	-
Compliance No:	1340901	Driller Name:	Kevin Wiggins
Well Use:	Irrigation - Landscape	County:	Lake
Type of Work:	-	Location State:	FL
Casing Depth:	61	Section:	28
Total Depth:	190	Township:	18S
Diameter:	4	Range:	24E
Completion Date:	12/17/2009	Latitude:	-
Issue Date:	-	Longitude:	-
Well Street Address:	210 Hanging Moss Lane; ; FL -		
Documents:	Supporting Document		
Documents URL:	https://permitting.sjrwmd.com/apps/idcplg?IdcService=GET_FILE&coreContentOnly=1&RevisionSelectionMethod=Latest&allowInterrupt=1&dDocName=EREG_6606658		

Map Key	Direction	Distance (mi)	Distance (ft)	Elevation (ft)	DB
---------	-----------	---------------	---------------	----------------	----

Wells and Additional Sources Detail Report

33 W 0.60 3,154.83 108.14 WATER WELLS

Permit:	-	Static Water Lvl Ft:	57
Legacy No:	-	Contractor License:	-
Station ID:	82996	Contractor Name:	-
Compliance No:	531457	Driller Name:	?
Well Use:	-	County:	Lake
Type of Work:	-	Location State:	-
Casing Depth:	83	Section:	28
Total Depth:	84	Township:	18S
Diameter:	4	Range:	24E
Completion Date:	01/14/2003	Latitude:	285319.536648
Issue Date:	-	Longitude:	815457.542832
Well Street Address:	213 FOREST PRK		
Documents:	Well Completion Report		
Documents URL:	https://permitting.sjrwmd.com/apps/idcplg?IdcService=GET_FILE&coreContentOnly=1&RevisionSelectionMethod=Latest&allowInterrupt=1&RenderItem=Web&dDocName=EREG_1464512		

Map Key	Direction	Distance (mi)	Distance (ft)	Elevation (ft)	DB
---------	-----------	---------------	---------------	----------------	----

35 SW 0.62 3,267.72 120.72 WATER WELLS

Permit:	-	Static Water Lvl Ft:	25
Legacy No:	-	Contractor License:	-
Station ID:	354510	Contractor Name:	-
Compliance No:	1071895	Driller Name:	?
Well Use:	-	County:	Lake
Type of Work:	-	Location State:	-
Casing Depth:	0	Section:	33
Total Depth:	80	Township:	18S
Diameter:	0	Range:	24E
Completion Date:	09/01/1987	Latitude:	285247.351424
Issue Date:	-	Longitude:	815443.04142
Well Street Address:	-		
Documents:	Well Completion Report		
Documents URL:	https://permitting.sjrwmd.com/apps/idcplg?IdcService=GET_FILE&coreContentOnly=1&RevisionSelectionMethod=Latest&allowInterrupt=1&dDocName=EREG_1877678		

Map Key	Direction	Distance (mi)	Distance (ft)	Elevation (ft)	DB
---------	-----------	---------------	---------------	----------------	----

35 SW 0.62 3,267.72 120.72 WATER WELLS

Permit:	-	Static Water Lvl Ft:	90
Legacy No:	-	Contractor License:	-
Station ID:	214953	Contractor Name:	-
Compliance No:	881081	Driller Name:	Gregory N Fagan?

Wells and Additional Sources Detail Report

Well Use:	-	County:	Lake
Type of Work:	-	Location State:	-
Casing Depth:	127	Section:	33
Total Depth:	212	Township:	18S
Diameter:	4	Range:	24E
Completion Date:	08/28/2006	Latitude:	285247.351424
Issue Date:	-	Longitude:	815443.04142
Well Street Address:	-		
Documents:	Well Completion Report		
Documents URL:	https://permitting.sjrwmd.com/apps/idcplg?IdcService=GET_FILE&coreContentOnly=1&RevisionSelectionMethod=Latest&allowInterrupt=1&Renderit on=Web&dDocName=EREG_1589456		

Map Key	Direction	Distance (mi)	Distance (ft)	Elevation (ft)	DB
35	SW	0.62	3,267.72	120.72	WATER WELLS

Permit:	-	Static Water Lvl Ft:	25
Legacy No:	-	Contractor License:	-
Station ID:	203778	Contractor Name:	-
Compliance No:	869403	Driller Name:	Frank Harrington?
Well Use:	Monitoring	County:	Lake
Type of Work:	-	Location State:	-
Casing Depth:	33	Section:	33
Total Depth:	33	Township:	18S
Diameter:	2	Range:	24E
Completion Date:	08/25/2004	Latitude:	285247.351424
Issue Date:	-	Longitude:	815443.04142
Well Street Address:	2246 US Hwy 271 441		
Documents:	Well Completion Report		
Documents URL:	https://permitting.sjrwmd.com/apps/idcplg?IdcService=GET_FILE&coreContentOnly=1&RevisionSelectionMethod=Latest&allowInterrupt=1&Renderit on=Web&dDocName=EREG_1584786		

Map Key	Direction	Distance (mi)	Distance (ft)	Elevation (ft)	DB
35	SW	0.62	3,267.72	120.72	WATER WELLS

Permit:	-	Static Water Lvl Ft:	73
Legacy No:	-	Contractor License:	-
Station ID:	354505	Contractor Name:	-
Compliance No:	1071890	Driller Name:	?
Well Use:	-	County:	Lake
Type of Work:	-	Location State:	-
Casing Depth:	0	Section:	33
Total Depth:	210	Township:	18S
Diameter:	0	Range:	24E
Completion Date:	04/28/1985	Latitude:	285247.351424
Issue Date:	-	Longitude:	815443.04142

Wells and Additional Sources Detail Report

Well Street Address: -
 Documents: Well Completion Report
 Documents URL: https://permitting.sjrwmd.com/apps/idcplg?IdcService=GET_FILE&coreContentOnly=1&RevisionSelectionMethod=Latest&allowInterrupt=1&dDocName=EREG_1877673

Map Key	Direction	Distance (mi)	Distance (ft)	Elevation (ft)	DB
35	SW	0.62	3,267.72	120.72	WATER WELLS

Permit: -	Static Water Lvl Ft: 80
Legacy No: -	Contractor License: -
Station ID: 170120	Contractor Name: -
Compliance No: 835180	Driller Name: ?
Well Use: Domestic	County: Lake
Type of Work: -	Location State: -
Casing Depth: 0	Section: 33
Total Depth: 95	Township: 18S
Diameter: 0	Range: 24E
Completion Date: 07/11/2002	Latitude: 285247.351424
Issue Date: -	Longitude: 815443.04142
Well Street Address: -	
Documents: Well Completion Report	
Documents URL: https://permitting.sjrwmd.com/apps/idcplg?IdcService=GET_FILE&coreContentOnly=1&RevisionSelectionMethod=Latest&allowInterrupt=1&Renderit on=Web&dDocName=EREG_1555392	

Map Key	Direction	Distance (mi)	Distance (ft)	Elevation (ft)	DB
35	SW	0.62	3,267.72	120.72	WATER WELLS

Permit: -	Static Water Lvl Ft: 26
Legacy No: -	Contractor License: -
Station ID: 193778	Contractor Name: -
Compliance No: 859219	Driller Name: Frank Harrington
Well Use: Monitoring	County: Lake
Type of Work: -	Location State: -
Casing Depth: 36	Section: 33
Total Depth: 36	Township: 18S
Diameter: 2	Range: 24E
Completion Date: 08/25/2004	Latitude: 285247.351424
Issue Date: -	Longitude: 815443.04142
Well Street Address: 2296 US Hwy 271441	
Documents: Well Completion Report	
Documents URL: https://permitting.sjrwmd.com/apps/idcplg?IdcService=GET_FILE&coreContentOnly=1&RevisionSelectionMethod=Latest&allowInterrupt=1&Renderit on=Web&dDocName=EREG_1574846	

Map Key	Direction	Distance (mi)	Distance (ft)	Elevation (ft)	DB
35	SW	0.62	3,267.72	120.72	WATER WELLS

Wells and Additional Sources Detail Report

Permit:	-	Static Water Lvl Ft:	2
Legacy No:	-	Contractor License:	-
Station ID:	193780	Contractor Name:	-
Compliance No:	859221	Driller Name:	Frank Harrington?
Well Use:	-	County:	Lake
Type of Work:	-	Location State:	-
Casing Depth:	0	Section:	33
Total Depth:	0	Township:	18S
Diameter:	0	Range:	24E
Completion Date:	08/25/2004	Latitude:	285247.351424
Issue Date:	-	Longitude:	815443.04142
Well Street Address:	2296 US Hwy 2271441		
Documents:	Well Completion Report		
Documents URL:	https://permitting.sjrwmd.com/apps/idcplg?IdcService=GET_FILE&coreContentOnly=1&RevisionSelectionMethod=Latest&allowInterrupt=1&Renderit on=Web&dDocName=EREG_1573371		

Map Key	Direction	Distance (mi)	Distance (ft)	Elevation (ft)	DB
35	SW	0.62	3,267.72	120.72	WATER WELLS

Permit:	-	Static Water Lvl Ft:	60
Legacy No:	-	Contractor License:	-
Station ID:	354503	Contractor Name:	-
Compliance No:	1071888	Driller Name:	?
Well Use:	-	County:	Lake
Type of Work:	-	Location State:	-
Casing Depth:	0	Section:	33
Total Depth:	140	Township:	18S
Diameter:	4	Range:	24E
Completion Date:	09/29/1988	Latitude:	285247.351424
Issue Date:	-	Longitude:	815443.04142
Well Street Address:	-		
Documents:	Well Completion Report		
Documents URL:	https://permitting.sjrwmd.com/apps/idcplg?IdcService=GET_FILE&coreContentOnly=1&RevisionSelectionMethod=Latest&allowInterrupt=1&dDocName=EREG_1877671		

Map Key	Direction	Distance (mi)	Distance (ft)	Elevation (ft)	DB
35	SW	0.62	3,267.72	120.72	WATER WELLS

Permit:	-	Static Water Lvl Ft:	87
Legacy No:	-	Contractor License:	-
Station ID:	354509	Contractor Name:	-
Compliance No:	1071894	Driller Name:	?
Well Use:	-	County:	Lake
Type of Work:	-	Location State:	-

Wells and Additional Sources Detail Report

Casing Depth:	0	Section:	33
Total Depth:	158	Township:	18S
Diameter:	0	Range:	24E
Completion Date:	09/24/1987	Latitude:	285247.351424
Issue Date:	-	Longitude:	815443.04142
Well Street Address:	-		
Documents:	Well Completion Report		
Documents URL:	https://permitting.sjrwmd.com/apps/idcplg?IdcService=GET_FILE&coreContentOnly=1&RevisionSelectionMethod=Latest&allowInterrupt=1&dDocName=EREG_1877677		

Map Key	Direction	Distance (mi)	Distance (ft)	Elevation (ft)	DB
35	SW	0.62	3,267.72	120.72	WATER WELLS

Permit:	-	Static Water Lvl Ft:	95
Legacy No:	-	Contractor License:	-
Station ID:	214968	Contractor Name:	-
Compliance No:	881096	Driller Name:	Gregory N Fagan?
Well Use:	-	County:	Lake
Type of Work:	-	Location State:	-
Casing Depth:	100	Section:	33
Total Depth:	126	Township:	18S
Diameter:	4	Range:	24E
Completion Date:	09/02/2006	Latitude:	285247.351424
Issue Date:	-	Longitude:	815443.04142
Well Street Address:	-		
Documents:	Well Completion Report		
Documents URL:	https://permitting.sjrwmd.com/apps/idcplg?IdcService=GET_FILE&coreContentOnly=1&RevisionSelectionMethod=Latest&allowInterrupt=1&Renderit on=Web&dDocName=EREG_1587570		

Map Key	Direction	Distance (mi)	Distance (ft)	Elevation (ft)	DB
35	SW	0.62	3,267.72	120.72	WATER WELLS

Permit:	-	Static Water Lvl Ft:	64
Legacy No:	-	Contractor License:	-
Station ID:	135160	Contractor Name:	-
Compliance No:	794040	Driller Name:	Jackie Fagan?
Well Use:	-	County:	Lake
Type of Work:	-	Location State:	-
Casing Depth:	84	Section:	33
Total Depth:	165	Township:	18S
Diameter:	4	Range:	24E
Completion Date:	05/26/2000	Latitude:	285247.351424
Issue Date:	-	Longitude:	815443.04142
Well Street Address:	02025 Spring Lola		
Documents:	Well Completion Report		

Wells and Additional Sources Detail Report

Documents URL: https://permitting.sjrwm.com/apps/idcplg?IdcService=GET_FILE&coreContentOnly=1&RevisionSelectionMethod=Latest&allowInterrupt=1&RenderItem=Web&dDocName=EREG_1510418

Map Key	Direction	Distance (mi)	Distance (ft)	Elevation (ft)	DB
35	SW	0.62	3,267.72	120.72	WATER WELLS

Permit:	-	Static Water Lvl Ft:	26
Legacy No:	-	Contractor License:	-
Station ID:	203789	Contractor Name:	-
Compliance No:	869414	Driller Name:	Frank Harrington?
Well Use:	Monitoring	County:	Lake
Type of Work:	-	Location State:	-
Casing Depth:	36	Section:	33
Total Depth:	36	Township:	18S
Diameter:	2	Range:	24E
Completion Date:	08/25/2004	Latitude:	285247.351424
Issue Date:	-	Longitude:	815443.04142
Well Street Address:	2296 US Hwy 271 441		
Documents:	Well Completion Report		
Documents URL:	https://permitting.sjrwm.com/apps/idcplg?IdcService=GET_FILE&coreContentOnly=1&RevisionSelectionMethod=Latest&allowInterrupt=1&RenderItem=Web&dDocName=EREG_1583433		

Map Key	Direction	Distance (mi)	Distance (ft)	Elevation (ft)	DB
35	SW	0.62	3,267.72	120.72	WATER WELLS

Permit:	-	Static Water Lvl Ft:	55
Legacy No:	-	Contractor License:	-
Station ID:	170060	Contractor Name:	-
Compliance No:	835120	Driller Name:	Andy Fagan?
Well Use:	Domestic	County:	Lake
Type of Work:	-	Location State:	-
Casing Depth:	167	Section:	33
Total Depth:	167	Township:	18S
Diameter:	4	Range:	24E
Completion Date:	11/08/2002	Latitude:	285247.351424
Issue Date:	-	Longitude:	815443.04142
Well Street Address:	41805 Konara Ave		
Documents:	Well Completion Report		
Documents URL:	https://permitting.sjrwm.com/apps/idcplg?IdcService=GET_FILE&coreContentOnly=1&RevisionSelectionMethod=Latest&allowInterrupt=1&RenderItem=Web&dDocName=EREG_1542979		

Map Key	Direction	Distance (mi)	Distance (ft)	Elevation (ft)	DB
35	SW	0.62	3,267.72	120.72	WATER WELLS

Wells and Additional Sources Detail Report

Permit:	-	Static Water Lvl Ft:	79
Legacy No:	-	Contractor License:	-
Station ID:	354506	Contractor Name:	-
Compliance No:	1071891	Driller Name:	?
Well Use:	-	County:	Lake
Type of Work:	-	Location State:	-
Casing Depth:	0	Section:	33
Total Depth:	190	Township:	18S
Diameter:	0	Range:	24E
Completion Date:	08/15/1985	Latitude:	285247.351424
Issue Date:	-	Longitude:	815443.04142
Well Street Address:	-		
Documents:	Well Completion Report		
Documents URL:	https://permitting.sjrwmd.com/apps/idcplg?IdcService=GET_FILE&coreContentOnly=1&RevisionSelectionMethod=Latest&allowInterrupt=1&dDocName=EREG_1877674		

Map Key	Direction	Distance (mi)	Distance (ft)	Elevation (ft)	DB
35	SW	0.62	3,267.72	120.72	WATER WELLS

Permit:	-	Static Water Lvl Ft:	0
Legacy No:	-	Contractor License:	-
Station ID:	203802	Contractor Name:	-
Compliance No:	869427	Driller Name:	Franel's Xauier Harrington?
Well Use:	-	County:	Lake
Type of Work:	-	Location State:	-
Casing Depth:	0	Section:	33
Total Depth:	0	Township:	18S
Diameter:	0	Range:	24E
Completion Date:	08/25/2004	Latitude:	285247.351424
Issue Date:	-	Longitude:	815443.04142
Well Street Address:	3532 Maggle Blvd		
Documents:	Well Completion Report		
Documents URL:	https://permitting.sjrwmd.com/apps/idcplg?IdcService=GET_FILE&coreContentOnly=1&RevisionSelectionMethod=Latest&allowInterrupt=1&Renderit on=Web&dDocName=EREG_1582788		

Map Key	Direction	Distance (mi)	Distance (ft)	Elevation (ft)	DB
35	SW	0.62	3,267.72	120.72	WATER WELLS

Permit:	-	Static Water Lvl Ft:	33
Legacy No:	-	Contractor License:	-
Station ID:	354507	Contractor Name:	-
Compliance No:	1071892	Driller Name:	?
Well Use:	-	County:	Lake
Type of Work:	-	Location State:	-
Casing Depth:	0	Section:	33

Wells and Additional Sources Detail Report

Total Depth:	125	Township:	18S
Diameter:	0	Range:	24E
Completion Date:	02/28/1986	Latitude:	285247.351424
Issue Date:	-	Longitude:	815443.04142
Well Street Address:	-		
Documents:	Well Completion Report		
Documents URL:	https://permitting.sjrwmd.com/apps/idcplg?IdcService=GET_FILE&coreContentOnly=1&RevisionSelectionMethod=Latest&allowInterrupt=1&dDocName=EREG_1877675		

Map Key	Direction	Distance (mi)	Distance (ft)	Elevation (ft)	DB
35	SW	0.62	3,267.72	120.72	WATER WELLS

Permit:	-	Static Water Lvl Ft:	62
Legacy No:	-	Contractor License:	-
Station ID:	187697	Contractor Name:	-
Compliance No:	852931	Driller Name:	David Muffett
Well Use:	Domestic	County:	Lake
Type of Work:	-	Location State:	-
Casing Depth:	83	Section:	33
Total Depth:	150	Township:	18S
Diameter:	4	Range:	24E
Completion Date:	02/17/1997	Latitude:	285247.351424
Issue Date:	-	Longitude:	815443.04142
Well Street Address:	-		
Documents:	Well Completion Report		
Documents URL:	https://permitting.sjrwmd.com/apps/idcplg?IdcService=GET_FILE&coreContentOnly=1&RevisionSelectionMethod=Latest&allowInterrupt=1&Renderition=Web&dDocName=EREG_1565420		

Map Key	Direction	Distance (mi)	Distance (ft)	Elevation (ft)	DB
35	SW	0.62	3,267.72	120.72	WATER WELLS

Permit:	-	Static Water Lvl Ft:	73
Legacy No:	-	Contractor License:	-
Station ID:	354508	Contractor Name:	-
Compliance No:	1071893	Driller Name:	?
Well Use:	-	County:	Lake
Type of Work:	-	Location State:	-
Casing Depth:	0	Section:	33
Total Depth:	160	Township:	18S
Diameter:	6	Range:	24E
Completion Date:	02/11/1987	Latitude:	285247.351424
Issue Date:	-	Longitude:	815443.04142
Well Street Address:	Hwy 441		
Documents:	Well Completion Report		
Documents URL:	https://permitting.sjrwmd.com/apps/idcplg?IdcService=GET_FILE&coreContentOnly=1&RevisionSelectionMethod=Latest&allowInterrupt=1&dDocName=EREG_1565420		

Wells and Additional Sources Detail Report

ame=EREG_1877676

Map Key	Direction	Distance (mi)	Distance (ft)	Elevation (ft)	DB
35	SW	0.62	3,267.72	120.72	WATER WELLS
Permit:	-		Static Water Lvl Ft:	73	
Legacy No:	-		Contractor License:	-	
Station ID:	354504		Contractor Name:	-	
Compliance No:	1071889		Driller Name:	?	
Well Use:	-		County:	Lake	
Type of Work:	-		Location State:	-	
Casing Depth:	0		Section:	33	
Total Depth:	161		Township:	18S	
Diameter:	0		Range:	24E	
Completion Date:	05/02/1985		Latitude:	285247.351424	
Issue Date:	-		Longitude:	815443.04142	
Well Street Address:	-				
Documents:	Well Completion Report				
Documents URL:	https://permitting.sjrwm.com/apps/idcplg?IdcService=GET_FILE&coreContentOnly=1&RevisionSelectionMethod=Latest&allowInterrupt=1&dDocName=EREG_1877676				

Map Key	Direction	Distance (mi)	Distance (ft)	Elevation (ft)	DB
35	SW	0.62	3,267.72	120.72	WATER WELLS
Permit:	-		Static Water Lvl Ft:	65	
Legacy No:	-		Contractor License:	-	
Station ID:	354502		Contractor Name:	-	
Compliance No:	1071887		Driller Name:	-	
Well Use:	-		County:	Lake	
Type of Work:	-		Location State:	-	
Casing Depth:	0		Section:	33	
Total Depth:	160		Township:	18S	
Diameter:	0		Range:	24E	
Completion Date:	07/20/1987		Latitude:	285247.351424	
Issue Date:	-		Longitude:	815443.04142	
Well Street Address:	-				
Documents:	Well Completion Report				
Documents URL:	https://permitting.sjrwm.com/apps/idcplg?IdcService=GET_FILE&coreContentOnly=1&RevisionSelectionMethod=Latest&allowInterrupt=1&dDocName=EREG_1877676				

Map Key	Direction	Distance (mi)	Distance (ft)	Elevation (ft)	DB
35	SW	0.62	3,267.72	120.72	WATER WELLS
Permit:	-		Static Water Lvl Ft:	26	
Legacy No:	-		Contractor License:	-	

Wells and Additional Sources Detail Report

Station ID:	193776	Contractor Name:	-
Compliance No:	859217	Driller Name:	Frank Harrington
Well Use:	Monitoring	County:	Lake
Type of Work:	-	Location State:	-
Casing Depth:	33	Section:	33
Total Depth:	33	Township:	18S
Diameter:	2	Range:	24E
Completion Date:	08/25/2004	Latitude:	285247.351424
Issue Date:	-	Longitude:	815443.04142
Well Street Address:	2246 US Hwy 4271441		
Documents:	Well Completion Report		
Documents URL:	https://permitting.sjrwmd.com/apps/idcplg?IdcService=GET_FILE&coreContentOnly=1&RevisionSelectionMethod=Latest&allowInterrupt=1&RenderItem=Web&dDocName=EREG_1572435		

Map Key	Direction	Distance (mi)	Distance (ft)	Elevation (ft)	DB
35	SW	0.62	3,267.72	120.72	WATER WELLS

Permit:	-	Static Water Lvl Ft:	60
Legacy No:	-	Contractor License:	-
Station ID:	135064	Contractor Name:	-
Compliance No:	793944	Driller Name:	James Huelett
Well Use:	-	County:	Lake
Type of Work:	-	Location State:	-
Casing Depth:	81	Section:	33
Total Depth:	170	Township:	18S
Diameter:	4	Range:	24E
Completion Date:	10/01/2000	Latitude:	285247.351424
Issue Date:	-	Longitude:	815443.04142
Well Street Address:	36344 Via Marcla		
Documents:	Well Completion Report		
Documents URL:	https://permitting.sjrwmd.com/apps/idcplg?IdcService=GET_FILE&coreContentOnly=1&RevisionSelectionMethod=Latest&allowInterrupt=1&RenderItem=Web&dDocName=EREG_1513671		

Map Key	Direction	Distance (mi)	Distance (ft)	Elevation (ft)	DB
35	SW	0.62	3,267.72	120.72	WATER WELLS

Permit:	-	Static Water Lvl Ft:	78
Legacy No:	-	Contractor License:	-
Station ID:	92934	Contractor Name:	-
Compliance No:	544320	Driller Name:	CHARLIE CHRISTIAN
Well Use:	Other	County:	Lake
Type of Work:	-	Location State:	-
Casing Depth:	100	Section:	33
Total Depth:	105	Township:	18S
Diameter:	4	Range:	24E

Wells and Additional Sources Detail Report

Completion Date:	07/25/2001	Latitude:	285247.351424
Issue Date:	-	Longitude:	815443.04142
Well Street Address:	2138 LAKE ELLEN		
Documents:	Well Completion Report		
Documents URL:	https://permitting.sjrwmd.com/apps/idcplg?IdcService=GET_FILE&coreContentOnly=1&RevisionSelectionMethod=Latest&allowInterrupt=1&Renderit on=Web&dDocName=EREG_1476390		

Map Key	Direction	Distance (mi)	Distance (ft)	Elevation (ft)	DB
37	ENE	0.66	3,474.23	90.40	WATER WELLS

Permit:	-	Static Water Lvl Ft:	32
Legacy No:	-	Contractor License:	-
Station ID:	259434	Contractor Name:	-
Compliance No:	976627	Driller Name:	Earl Muffett?
Well Use:	Domestic	County:	Lake
Type of Work:	-	Location State:	FL
Casing Depth:	0	Section:	27
Total Depth:	100	Township:	18S
Diameter:	2	Range:	24E
Completion Date:	02/09/1995	Latitude:	285329.511528
Issue Date:	-	Longitude:	815334.349928
Well Street Address:	Gregory Rd. Lot #13, Fruitland Park, FL		
Documents:	Well Completion Report		
Documents URL:	https://permitting.sjrwmd.com/apps/idcplg?IdcService=GET_FILE&coreContentOnly=1&RevisionSelectionMethod=Latest&allowInterrupt=1&Renderit on=Web&dDocName=EREG_1782339		

Map Key	Direction	Distance (mi)	Distance (ft)	Elevation (ft)	DB
37	ENE	0.66	3,474.23	90.40	WATER WELLS

Permit:	-	Static Water Lvl Ft:	60
Legacy No:	-	Contractor License:	-
Station ID:	218282	Contractor Name:	-
Compliance No:	883307	Driller Name:	Rickey Parker?
Well Use:	Domestic	County:	Lake
Type of Work:	-	Location State:	-
Casing Depth:	63	Section:	27
Total Depth:	84	Township:	18S
Diameter:	4	Range:	24E
Completion Date:	08/22/2005	Latitude:	285329.511528
Issue Date:	-	Longitude:	815334.349928
Well Street Address:	Gregory Road		
Documents:	Well Completion Report		
Documents URL:	https://permitting.sjrwmd.com/apps/idcplg?IdcService=GET_FILE&coreContentOnly=1&RevisionSelectionMethod=Latest&allowInterrupt=1&Renderit on=Web&dDocName=EREG_1595755		

Wells and Additional Sources Detail Report

Map Key	Direction	Distance (mi)	Distance (ft)	Elevation (ft)	DB
40	ENE	0.68	3,604.46	97.79	WATER WELLS
Permit:	-	Static Water Lvl Ft:	40		
Legacy No:	-	Contractor License:	-		
Station ID:	218204	Contractor Name:	-		
Compliance No:	883229	Driller Name:	Grady Christian?		
Well Use:	Domestic	County:	Lake		
Type of Work:	-	Location State:	-		
Casing Depth:	105	Section:	27		
Total Depth:	180	Township:	18S		
Diameter:	4	Range:	24E		
Completion Date:	08/22/2005	Latitude:	285329.612724		
Issue Date:	-	Longitude:	815332.88588		
Well Street Address:	3634 Gregory Rd				
Documents:	Well Completion Report				
Documents URL:	https://permitting.sjrwm.com/apps/idcplg?IdcService=GET_FILE&coreContentOnly=1&RevisionSelectionMethod=Latest&allowInterrupt=1&Renderit on=Web&dDocName=EREG_1596426				

Map Key	Direction	Distance (mi)	Distance (ft)	Elevation (ft)	DB
47	SE	0.74	3,881.92	111.42	WATER WELLS
Permit:	-	Static Water Lvl Ft:	59		
Legacy No:	-	Contractor License:	-		
Station ID:	203703	Contractor Name:	-		
Compliance No:	869329	Driller Name:	Rickey Parker?		
Well Use:	Domestic	County:	Lake		
Type of Work:	-	Location State:	-		
Casing Depth:	90	Section:	34		
Total Depth:	117	Township:	18S		
Diameter:	4	Range:	24E		
Completion Date:	01/14/2005	Latitude:	285247.271576		
Issue Date:	-	Longitude:	815343.567224		
Well Street Address:	Lake Se 158th Street				
Documents:	Well Completion Report				
Documents URL:	https://permitting.sjrwm.com/apps/idcplg?IdcService=GET_FILE&coreContentOnly=1&RevisionSelectionMethod=Latest&allowInterrupt=1&Renderit on=Web&dDocName=EREG_1583032				

Map Key	Direction	Distance (mi)	Distance (ft)	Elevation (ft)	DB
47	SE	0.74	3,881.92	111.42	WATER WELLS
Permit:	-	Static Water Lvl Ft:	52		
Legacy No:	-	Contractor License:	-		
Station ID:	354478	Contractor Name:	-		

Wells and Additional Sources Detail Report

Compliance No:	1071863	Driller Name:	?
Well Use:	-	County:	Lake
Type of Work:	-	Location State:	-
Casing Depth:	0	Section:	34
Total Depth:	184	Township:	18S
Diameter:	4	Range:	24E
Completion Date:	01/20/1989	Latitude:	285247.271576
Issue Date:	-	Longitude:	815343.567224
Well Street Address:	Tripp St.		
Documents:	Well Completion Report		
Documents URL:	https://permitting.sjrwm.com/apps/idcplg?IdcService=GET_FILE&coreContentOnly=1&RevisionSelectionMethod=Latest&allowInterrupt=1&dDocName=EREG_1877646		

Map Key	Direction	Distance (mi)	Distance (ft)	Elevation (ft)	DB
47	SE	0.74	3,881.92	111.42	WATER WELLS

Permit:	-	Static Water Lvl Ft:	75
Legacy No:	-	Contractor License:	-
Station ID:	135252	Contractor Name:	-
Compliance No:	794132	Driller Name:	C. S. Paxton?
Well Use:	Other	County:	Lake
Type of Work:	-	Location State:	-
Casing Depth:	117	Section:	34
Total Depth:	200	Township:	18S
Diameter:	4	Range:	24E
Completion Date:	01/04/2000	Latitude:	285247.271576
Issue Date:	-	Longitude:	815343.567224
Well Street Address:	-		
Documents:	Well Completion Report		
Documents URL:	https://permitting.sjrwm.com/apps/idcplg?IdcService=GET_FILE&coreContentOnly=1&RevisionSelectionMethod=Latest&allowInterrupt=1&RenderItOn=Web&dDocName=EREG_1512366		

Map Key	Direction	Distance (mi)	Distance (ft)	Elevation (ft)	DB
47	SE	0.74	3,881.92	111.42	WATER WELLS

Permit:	-	Static Water Lvl Ft:	54
Legacy No:	-	Contractor License:	-
Station ID:	252211	Contractor Name:	-
Compliance No:	969404	Driller Name:	Louise Nayat?
Well Use:	Domestic	County:	Lake
Type of Work:	-	Location State:	-
Casing Depth:	0	Section:	34
Total Depth:	240	Township:	18S
Diameter:	2	Range:	24E
Completion Date:	04/04/1996	Latitude:	285247.271576

Wells and Additional Sources Detail Report

Issue Date: - Longitude: 815343.567224
 Well Street Address: 46 W To 441n To S Grays Airport Rd R. 90 0.5 Mile On R.
 Documents: Well Completion Report
 Documents URL: https://permitting.sjrwmd.com/apps/idcplg?IdcService=GET_FILE&coreContentOnly=1&RevisionSelectionMethod=Latest&allowInterrupt=1&RenderItem=Web&dDocName=EREG_1775195

Map Key	Direction	Distance (mi)	Distance (ft)	Elevation (ft)	DB
47	SE	0.74	3,881.92	111.42	WATER WELLS

Permit: - Static Water Lvl Ft: 61
 Legacy No: - Contractor License: -
 Station ID: 354479 Contractor Name: -
 Compliance No: 1071864 Driller Name: ?
 Well Use: - County: Lake
 Type of Work: - Location State: -
 Casing Depth: 0 Section: 34
 Total Depth: 200 Township: 18S
 Diameter: 4 Range: 24E
 Completion Date: 08/22/1988 Latitude: 285247.271576
 Issue Date: - Longitude: 815343.567224
 Well Street Address: Ridge Rd Fruitland Park Lot # 5
 Documents: Well Completion Report
 Documents URL: https://permitting.sjrwmd.com/apps/idcplg?IdcService=GET_FILE&coreContentOnly=1&RevisionSelectionMethod=Latest&allowInterrupt=1&dDocName=EREG_1877647

Map Key	Direction	Distance (mi)	Distance (ft)	Elevation (ft)	DB
47	SE	0.74	3,881.92	111.42	WATER WELLS

Permit: - Static Water Lvl Ft: 59
 Legacy No: - Contractor License: -
 Station ID: 218032 Contractor Name: -
 Compliance No: 883057 Driller Name: Rickey Parker?
 Well Use: Domestic County: Lake
 Type of Work: - Location State: -
 Casing Depth: 90 Section: 34
 Total Depth: 117 Township: 18S
 Diameter: 4 Range: 24E
 Completion Date: 01/14/2005 Latitude: 285247.271576
 Issue Date: - Longitude: 815343.567224
 Well Street Address: 158th St Se
 Documents: Well Completion Report
 Documents URL: https://permitting.sjrwmd.com/apps/idcplg?IdcService=GET_FILE&coreContentOnly=1&RevisionSelectionMethod=Latest&allowInterrupt=1&RenderItem=Web&dDocName=EREG_1592889

Map Key	Direction	Distance (mi)	Distance (ft)	Elevation (ft)	DB
---------	-----------	---------------	---------------	----------------	----

Wells and Additional Sources Detail Report

47 SE 0.74 3,881.92 111.42 WATER WELLS

Permit:	-	Static Water Lvl Ft:	71
Legacy No:	-	Contractor License:	-
Station ID:	354513	Contractor Name:	-
Compliance No:	1071898	Driller Name:	?
Well Use:	-	County:	Lake
Type of Work:	-	Location State:	-
Casing Depth:	0	Section:	34
Total Depth:	142	Township:	18S
Diameter:	0	Range:	24E
Completion Date:	02/07/1986	Latitude:	285247.271576
Issue Date:	-	Longitude:	815343.567224
Well Street Address:	-		
Documents:	Well Completion Report		
Documents URL:	https://permitting.sjrwmd.com/apps/idcplg?IdcService=GET_FILE&coreContentOnly=1&RevisionSelectionMethod=Latest&allowInterrupt=1&dDocName=EREG_1877680		

Map Key	Direction	Distance (mi)	Distance (ft)	Elevation (ft)	DB
---------	-----------	---------------	---------------	----------------	----

47 SE 0.74 3,881.92 111.42 WATER WELLS

Permit:	-	Static Water Lvl Ft:	58
Legacy No:	-	Contractor License:	-
Station ID:	354474	Contractor Name:	-
Compliance No:	1071859	Driller Name:	?
Well Use:	-	County:	Lake
Type of Work:	-	Location State:	-
Casing Depth:	0	Section:	34
Total Depth:	260	Township:	18S
Diameter:	0	Range:	24E
Completion Date:	05/25/1990	Latitude:	285247.271576
Issue Date:	-	Longitude:	815343.567224
Well Street Address:	Grasp Air Post Rd & Honey Rive		
Documents:	Well Completion Report		
Documents URL:	https://permitting.sjrwmd.com/apps/idcplg?IdcService=GET_FILE&coreContentOnly=1&RevisionSelectionMethod=Latest&allowInterrupt=1&dDocName=EREG_1877642		

Map Key	Direction	Distance (mi)	Distance (ft)	Elevation (ft)	DB
---------	-----------	---------------	---------------	----------------	----

47 SE 0.74 3,881.92 111.42 WATER WELLS

Permit:	-	Static Water Lvl Ft:	44
Legacy No:	-	Contractor License:	-
Station ID:	348521	Contractor Name:	-
Compliance No:	1065904	Driller Name:	?
Well Use:	-	County:	Lake

Wells and Additional Sources Detail Report

Type of Work:	-	Location State:	-
Casing Depth:	0	Section:	34
Total Depth:	121	Township:	18S
Diameter:	0	Range:	24E
Completion Date:	05/08/1991	Latitude:	285247.271576
Issue Date:	-	Longitude:	815343.567224
Well Street Address:	Grays Airport Rd		
Documents:	Well Completion Report		
Documents URL:	https://permitting.sjrwmd.com/apps/idcplg?IdcService=GET_FILE&coreContentOnly=1&RevisionSelectionMethod=Latest&allowInterrupt=1&dDocName=EREG_1871669		

Map Key	Direction	Distance (mi)	Distance (ft)	Elevation (ft)	DB
47	SE	0.74	3,881.92	111.42	WATER WELLS

Permit:	-	Static Water Lvl Ft:	11
Legacy No:	-	Contractor License:	-
Station ID:	259442	Contractor Name:	-
Compliance No:	976635	Driller Name:	Sam Wiggins?
Well Use:	Domestic	County:	Lake
Type of Work:	-	Location State:	-
Casing Depth:	0	Section:	34
Total Depth:	115	Township:	18S
Diameter:	4	Range:	24E
Completion Date:	04/01/1995	Latitude:	285247.271576
Issue Date:	-	Longitude:	815343.567224
Well Street Address:	441 N To Eagles Nest Rd Tuen Right To Stump Knockea Turn Right On Left		
Documents:	Well Completion Report		
Documents URL:	https://permitting.sjrwmd.com/apps/idcplg?IdcService=GET_FILE&coreContentOnly=1&RevisionSelectionMethod=Latest&allowInterrupt=1&Renderit on=Web&dDocName=EREG_1782347		

Map Key	Direction	Distance (mi)	Distance (ft)	Elevation (ft)	DB
47	SE	0.74	3,881.92	111.42	WATER WELLS

Permit:	-	Static Water Lvl Ft:	66
Legacy No:	-	Contractor License:	-
Station ID:	354475	Contractor Name:	-
Compliance No:	1071860	Driller Name:	?
Well Use:	-	County:	Lake
Type of Work:	-	Location State:	-
Casing Depth:	0	Section:	34
Total Depth:	200	Township:	18S
Diameter:	4	Range:	24E
Completion Date:	10/20/1987	Latitude:	285247.271576
Issue Date:	-	Longitude:	815343.567224
Well Street Address:	Eagle West Rd & Grarp Aiport Rd.		

Wells and Additional Sources Detail Report

Documents: Well Completion Report
 Documents URL: https://permitting.sjrwmd.com/apps/idcplg?IdcService=GET_FILE&coreContentOnly=1&RevisionSelectionMethod=Latest&allowInterrupt=1&dDocName=EREG_1877643

Map Key	Direction	Distance (mi)	Distance (ft)	Elevation (ft)	DB
47	SE	0.74	3,881.92	111.42	WATER WELLS

Permit:	-	Static Water Lvl Ft:	32
Legacy No:	-	Contractor License:	-
Station ID:	348522	Contractor Name:	-
Compliance No:	1065905	Driller Name:	?
Well Use:	-	County:	Lake
Type of Work:	-	Location State:	-
Casing Depth:	0	Section:	34
Total Depth:	210	Township:	18S
Diameter:	0	Range:	24E
Completion Date:	08/06/1991	Latitude:	285247.271576
Issue Date:	-	Longitude:	815343.567224
Well Street Address:	-		

Documents: Well Completion Report
 Documents URL: https://permitting.sjrwmd.com/apps/idcplg?IdcService=GET_FILE&coreContentOnly=1&RevisionSelectionMethod=Latest&allowInterrupt=1&dDocName=EREG_1871670

Map Key	Direction	Distance (mi)	Distance (ft)	Elevation (ft)	DB
47	SE	0.74	3,881.92	111.42	WATER WELLS

Permit:	-	Static Water Lvl Ft:	108
Legacy No:	-	Contractor License:	-
Station ID:	134988	Contractor Name:	-
Compliance No:	793868	Driller Name:	Tom Seddon?
Well Use:	Domestic	County:	Lake
Type of Work:	-	Location State:	-
Casing Depth:	158	Section:	34
Total Depth:	230	Township:	18S
Diameter:	4	Range:	24E
Completion Date:	08/25/2000	Latitude:	285247.271576
Issue Date:	-	Longitude:	815343.567224
Well Street Address:	-		

Documents: Well Completion Report
 Documents URL: https://permitting.sjrwmd.com/apps/idcplg?IdcService=GET_FILE&coreContentOnly=1&RevisionSelectionMethod=Latest&allowInterrupt=1&RenderItem=Web&dDocName=EREG_1513423

Map Key	Direction	Distance (mi)	Distance (ft)	Elevation (ft)	DB
47	SE	0.74	3,881.92	111.42	WATER WELLS

Wells and Additional Sources Detail Report

Permit:	-	Static Water Lvl Ft:	65
Legacy No:	-	Contractor License:	-
Station ID:	296085	Contractor Name:	-
Compliance No:	1013355	Driller Name:	Richard Harris?
Well Use:	Domestic	County:	Lake
Type of Work:	-	Location State:	-
Casing Depth:	0	Section:	34
Total Depth:	186	Township:	18S
Diameter:	4	Range:	24E
Completion Date:	06/23/1993	Latitude:	285247.271576
Issue Date:	-	Longitude:	815343.567224
Well Street Address:	Honey Rd. Lot#2		
Documents:	Well Completion Report		
Documents URL:	https://permitting.sjrwmd.com/apps/idcplg?IdcService=GET_FILE&coreContentOnly=1&RevisionSelectionMethod=Latest&allowInterrupt=1&Renderit on=Web&dDocName=EREG_1818835		

Map Key	Direction	Distance (mi)	Distance (ft)	Elevation (ft)	DB
47	SE	0.74	3,881.92	111.42	WATER WELLS

Permit:	-	Static Water Lvl Ft:	46
Legacy No:	-	Contractor License:	-
Station ID:	259444	Contractor Name:	-
Compliance No:	976637	Driller Name:	?
Well Use:	Domestic	County:	Lake
Type of Work:	-	Location State:	-
Casing Depth:	0	Section:	34
Total Depth:	115	Township:	18S
Diameter:	2	Range:	24E
Completion Date:	04/04/1995	Latitude:	285247.271576
Issue Date:	-	Longitude:	815343.567224
Well Street Address:	Lot #15, Glen Hills		
Documents:	Well Completion Report		
Documents URL:	https://permitting.sjrwmd.com/apps/idcplg?IdcService=GET_FILE&coreContentOnly=1&RevisionSelectionMethod=Latest&allowInterrupt=1&Renderit on=Web&dDocName=EREG_1782349		

Map Key	Direction	Distance (mi)	Distance (ft)	Elevation (ft)	DB
47	SE	0.74	3,881.92	111.42	WATER WELLS

Permit:	-	Static Water Lvl Ft:	75
Legacy No:	-	Contractor License:	-
Station ID:	134947	Contractor Name:	-
Compliance No:	793828	Driller Name:	C S Paxton?
Well Use:	-	County:	Lake
Type of Work:	-	Location State:	-

Wells and Additional Sources Detail Report

Casing Depth:	0	Section:	34
Total Depth:	200	Township:	18S
Diameter:	0	Range:	24E
Completion Date:	01/15/2000	Latitude:	285247.271576
Issue Date:	-	Longitude:	815343.567224
Well Street Address:	-		
Documents:	Well Completion Report		
Documents URL:	https://permitting.sjrwmd.com/apps/idcplg?IdcService=GET_FILE&coreContentOnly=1&RevisionSelectionMethod=Latest&allowInterrupt=1&RenderItem=Web&dDocName=EREG_1513419		

Map Key	Direction	Distance (mi)	Distance (ft)	Elevation (ft)	DB
47	SE	0.74	3,881.92	111.42	WATER WELLS

Permit:	-	Static Water Lvl Ft:	80
Legacy No:	-	Contractor License:	-
Station ID:	353730	Contractor Name:	-
Compliance No:	1071115	Driller Name:	?
Well Use:	-	County:	Lake
Type of Work:	-	Location State:	-
Casing Depth:	0	Section:	34
Total Depth:	360	Township:	18S
Diameter:	0	Range:	24E
Completion Date:	04/03/1986	Latitude:	285247.271576
Issue Date:	-	Longitude:	815343.567224
Well Street Address:	-		
Documents:	Well Completion Report		
Documents URL:	https://permitting.sjrwmd.com/apps/idcplg?IdcService=GET_FILE&coreContentOnly=1&RevisionSelectionMethod=Latest&allowInterrupt=1&dDocName=EREG_1876884		

Map Key	Direction	Distance (mi)	Distance (ft)	Elevation (ft)	DB
47	SE	0.74	3,881.92	111.42	WATER WELLS

Permit:	-	Static Water Lvl Ft:	61
Legacy No:	-	Contractor License:	-
Station ID:	259448	Contractor Name:	-
Compliance No:	976641	Driller Name:	Allen Moose?
Well Use:	Domestic	County:	Lake
Type of Work:	-	Location State:	-
Casing Depth:	0	Section:	34
Total Depth:	210	Township:	18S
Diameter:	4	Range:	24E
Completion Date:	07/06/1995	Latitude:	285247.271576
Issue Date:	-	Longitude:	815343.567224
Well Street Address:	36154 Gray Airport Rd., Lady Lake		
Documents:	Well Completion Report		

Wells and Additional Sources Detail Report

Documents URL: https://permitting.sjrwm.com/apps/idcplg?IdcService=GET_FILE&coreContentOnly=1&RevisionSelectionMethod=Latest&allowInterrupt=1&RenderItem=Web&dDocName=EREG_1782353

Map Key	Direction	Distance (mi)	Distance (ft)	Elevation (ft)	DB
47	SE	0.74	3,881.92	111.42	WATER WELLS

Permit:	-	Static Water Lvl Ft:	108
Legacy No:	-	Contractor License:	-
Station ID:	135287	Contractor Name:	-
Compliance No:	794167	Driller Name:	Tom Seddon
Well Use:	Domestic	County:	Lake
Type of Work:	-	Location State:	-
Casing Depth:	158	Section:	34
Total Depth:	230	Township:	18S
Diameter:	4	Range:	24E
Completion Date:	08/25/2000	Latitude:	285247.271576
Issue Date:	-	Longitude:	815343.567224
Well Street Address:	Eagle Nest Rd		
Documents:	Well Completion Report		
Documents URL:	https://permitting.sjrwm.com/apps/idcplg?IdcService=GET_FILE&coreContentOnly=1&RevisionSelectionMethod=Latest&allowInterrupt=1&RenderItem=Web&dDocName=EREG_1515931		

Map Key	Direction	Distance (mi)	Distance (ft)	Elevation (ft)	DB
47	SE	0.74	3,881.92	111.42	WATER WELLS

Permit:	-	Static Water Lvl Ft:	9
Legacy No:	-	Contractor License:	-
Station ID:	354476	Contractor Name:	-
Compliance No:	1071861	Driller Name:	?
Well Use:	-	County:	Lake
Type of Work:	-	Location State:	-
Casing Depth:	0	Section:	34
Total Depth:	470	Township:	18S
Diameter:	0	Range:	24E
Completion Date:	02/20/1989	Latitude:	285247.271576
Issue Date:	-	Longitude:	815343.567224
Well Street Address:	-		
Documents:	Well Completion Report		
Documents URL:	https://permitting.sjrwm.com/apps/idcplg?IdcService=GET_FILE&coreContentOnly=1&RevisionSelectionMethod=Latest&allowInterrupt=1&dDocName=EREG_1877644		

Map Key	Direction	Distance (mi)	Distance (ft)	Elevation (ft)	DB
51	E	0.76	4,016.57	83.16	WATER WELLS

Wells and Additional Sources Detail Report

Permit:	-	Static Water Lvl Ft:	113
Legacy No:	-	Contractor License:	-
Station ID:	93614	Contractor Name:	-
Compliance No:	544999	Driller Name:	DON SCHILLING?
Well Use:	Domestic	County:	Lake
Type of Work:	-	Location State:	-
Casing Depth:	132	Section:	27
Total Depth:	210	Township:	18S
Diameter:	4	Range:	24E
Completion Date:	01/12/2001	Latitude:	285326.598372
Issue Date:	-	Longitude:	815327.901104
Well Street Address:	LEGGETT LANE		
Documents:	Well Completion Report		
Documents URL:	https://permitting.sjrwmd.com/apps/idcplg?IdcService=GET_FILE&coreContentOnly=1&RevisionSelectionMethod=Latest&allowInterrupt=1&Renderit on=Web&dDocName=EREG_1469288		

Map Key	Direction	Distance (mi)	Distance (ft)	Elevation (ft)	DB
52	S	0.76	4,022.73	130.23	WATER WELLS

Permit:	-	Static Water Lvl Ft:	60
Legacy No:	-	Contractor License:	-
Station ID:	252221	Contractor Name:	-
Compliance No:	969414	Driller Name:	?
Well Use:	Domestic	County:	Lake
Type of Work:	-	Location State:	-
Casing Depth:	0	Section:	32
Total Depth:	120	Township:	18S
Diameter:	2	Range:	24E
Completion Date:	10/15/1996	Latitude:	285234.007664
Issue Date:	-	Longitude:	815424.573528
Well Street Address:	Spring Lake Pine Lot #25		
Documents:	Well Completion Report		
Documents URL:	https://permitting.sjrwmd.com/apps/idcplg?IdcService=GET_FILE&coreContentOnly=1&RevisionSelectionMethod=Latest&allowInterrupt=1&Renderit on=Web&dDocName=EREG_1775205		

Map Key	Direction	Distance (mi)	Distance (ft)	Elevation (ft)	DB
52	S	0.76	4,022.73	130.23	WATER WELLS

Permit:	-	Static Water Lvl Ft:	70
Legacy No:	-	Contractor License:	-
Station ID:	214695	Contractor Name:	-
Compliance No:	880823	Driller Name:	Charlie Christian
Well Use:	Domestic	County:	Lake
Type of Work:	-	Location State:	-
Casing Depth:	81	Section:	32

Wells and Additional Sources Detail Report

Total Depth:	84	Township:	18S
Diameter:	4	Range:	24E
Completion Date:	03/14/2006	Latitude:	285234.007664
Issue Date:	-	Longitude:	815424.573528
Well Street Address:	Lot 63 Spring Lk		
Documents:	Well Completion Report		
Documents URL:	https://permitting.sjrwmd.com/apps/idcplg?IdcService=GET_FILE&coreContentOnly=1&RevisionSelectionMethod=Latest&allowInterrupt=1&RenderItem=Web&dDocName=EREG_1592842		

Map Key	Direction	Distance (mi)	Distance (ft)	Elevation (ft)	DB
52	S	0.76	4,022.73	130.23	WATER WELLS

Permit:	-	Static Water Lvl Ft:	33
Legacy No:	-	Contractor License:	-
Station ID:	83914	Contractor Name:	-
Compliance No:	532374	Driller Name:	RICKEY PARKER
Well Use:	Domestic	County:	Lake
Type of Work:	-	Location State:	-
Casing Depth:	43	Section:	5
Total Depth:	80	Township:	19S
Diameter:	4	Range:	24E
Completion Date:	04/16/2003	Latitude:	285234.007664
Issue Date:	-	Longitude:	815424.573528
Well Street Address:	SPRING LAKE RD		
Documents:	Well Completion Report		
Documents URL:	https://permitting.sjrwmd.com/apps/idcplg?IdcService=GET_FILE&coreContentOnly=1&RevisionSelectionMethod=Latest&allowInterrupt=1&RenderItem=Web&dDocName=EREG_1461776		

Map Key	Direction	Distance (mi)	Distance (ft)	Elevation (ft)	DB
52	S	0.76	4,022.73	130.23	WATER WELLS

Permit:	-	Static Water Lvl Ft:	0
Legacy No:	-	Contractor License:	-
Station ID:	187990	Contractor Name:	-
Compliance No:	853224	Driller Name:	?
Well Use:	-	County:	Lake
Type of Work:	-	Location State:	-
Casing Depth:	0	Section:	32
Total Depth:	128	Township:	18S
Diameter:	0	Range:	24E
Completion Date:	-	Latitude:	285234.007664
Issue Date:	-	Longitude:	815424.573528
Well Street Address:	Spring Lake Pines		
Documents:	Well Completion Report		
Documents URL:	https://permitting.sjrwmd.com/apps/idcplg?IdcService=GET_FILE&coreContentOnly=1&RevisionSelectionMethod=Latest&allowInterrupt=1&RenderItem=Web&dDocName=EREG_1461776		

Wells and Additional Sources Detail Report

on=Web&dDocName=EREG_1566257

Map Key	Direction	Distance (mi)	Distance (ft)	Elevation (ft)	DB
52	S	0.76	4,022.73	130.23	WATER WELLS
Permit:	-		Static Water Lvl Ft:	70	
Legacy No:	-		Contractor License:	-	
Station ID:	252213		Contractor Name:	-	
Compliance No:	969406		Driller Name:	?	
Well Use:	Domestic		County:	Lake	
Type of Work:	-		Location State:	-	
Casing Depth:	0		Section:	32	
Total Depth:	138		Township:	18S	
Diameter:	0		Range:	24E	
Completion Date:	10/15/1996		Latitude:	285234.007664	
Issue Date:	-		Longitude:	815424.573528	
Well Street Address:	Spring Lake Pine Lot #33				
Documents:	Well Completion Report				
Documents URL:	https://permitting.sjrwm.com/apps/idcplg?IdcService=GET_FILE&coreContentOnly=1&RevisionSelectionMethod=Latest&allowInterrupt=1&Renderit on=Web&dDocName=EREG_1775197				

Map Key	Direction	Distance (mi)	Distance (ft)	Elevation (ft)	DB
52	S	0.76	4,022.73	130.23	WATER WELLS
Permit:	-		Static Water Lvl Ft:	45	
Legacy No:	-		Contractor License:	-	
Station ID:	260475		Contractor Name:	-	
Compliance No:	977668		Driller Name:	C.e. Butar?	
Well Use:	Domestic		County:	Lake	
Type of Work:	-		Location State:	-	
Casing Depth:	0		Section:	5	
Total Depth:	115		Township:	19S	
Diameter:	0		Range:	24E	
Completion Date:	08/16/1995		Latitude:	285234.007664	
Issue Date:	-		Longitude:	815424.573528	
Well Street Address:	Spring Lake Dr., Frait Land				
Documents:	Well Completion Report				
Documents URL:	https://permitting.sjrwm.com/apps/idcplg?IdcService=GET_FILE&coreContentOnly=1&RevisionSelectionMethod=Latest&allowInterrupt=1&Renderit on=Web&dDocName=EREG_1783376				

Map Key	Direction	Distance (mi)	Distance (ft)	Elevation (ft)	DB
52	S	0.76	4,022.73	130.23	WATER WELLS
Permit:	-		Static Water Lvl Ft:	0	
Legacy No:	-		Contractor License:	-	

Wells and Additional Sources Detail Report

Station ID:	187995	Contractor Name:	-
Compliance No:	853229	Driller Name:	?
Well Use:	-	County:	Lake
Type of Work:	-	Location State:	-
Casing Depth:	0	Section:	32
Total Depth:	120	Township:	18S
Diameter:	0	Range:	24E
Completion Date:	-	Latitude:	285234.007664
Issue Date:	-	Longitude:	815424.573528
Well Street Address:	Spring Lake Pines		
Documents:	Well Completion Report		
Documents URL:	https://permitting.sjrwmd.com/apps/idcplg?IdcService=GET_FILE&coreContentOnly=1&RevisionSelectionMethod=Latest&allowInterrupt=1&RenderItem=Web&dDocName=EREG_1566258		

Map Key	Direction	Distance (mi)	Distance (ft)	Elevation (ft)	DB
52	S	0.76	4,022.73	130.23	WATER WELLS

Permit:	-	Static Water Lvl Ft:	0
Legacy No:	-	Contractor License:	-
Station ID:	218022	Contractor Name:	-
Compliance No:	883047	Driller Name:	Bob Richard?
Well Use:	Monitoring	County:	Lake
Type of Work:	-	Location State:	-
Casing Depth:	8	Section:	33
Total Depth:	8	Township:	18S
Diameter:	2	Range:	24E
Completion Date:	09/29/2005	Latitude:	285234.007664
Issue Date:	-	Longitude:	815424.573528
Well Street Address:	Springlake Rd		
Documents:	Well Completion Report		
Documents URL:	https://permitting.sjrwmd.com/apps/idcplg?IdcService=GET_FILE&coreContentOnly=1&RevisionSelectionMethod=Latest&allowInterrupt=1&RenderItem=Web&dDocName=EREG_1597838		

Map Key	Direction	Distance (mi)	Distance (ft)	Elevation (ft)	DB
52	S	0.76	4,022.73	130.23	WATER WELLS

Permit:	-	Static Water Lvl Ft:	26
Legacy No:	-	Contractor License:	-
Station ID:	218144	Contractor Name:	-
Compliance No:	883169	Driller Name:	Bob Richard?
Well Use:	Monitoring	County:	Lake
Type of Work:	-	Location State:	-
Casing Depth:	0	Section:	33
Total Depth:	35	Township:	18S
Diameter:	0	Range:	24E

Wells and Additional Sources Detail Report

Completion Date:	09/29/2005	Latitude:	285234.007664
Issue Date:	-	Longitude:	815424.573528
Well Street Address:	Spring Lake Rd		
Documents:	Well Completion Report		
Documents URL:	https://permitting.sjrwmd.com/apps/idcplg?IdcService=GET_FILE&coreContentOnly=1&RevisionSelectionMethod=Latest&allowInterrupt=1&Renderit on=Web&dDocName=EREG_1597150		

Map Key	Direction	Distance (mi)	Distance (ft)	Elevation (ft)	DB
52	S	0.76	4,022.73	130.23	WATER WELLS

Permit:	-	Static Water Lvl Ft:	0
Legacy No:	-	Contractor License:	-
Station ID:	187973	Contractor Name:	-
Compliance No:	853207	Driller Name:	?
Well Use:	-	County:	Lake
Type of Work:	-	Location State:	-
Casing Depth:	0	Section:	32
Total Depth:	125	Township:	18S
Diameter:	0	Range:	24E
Completion Date:	-	Latitude:	285234.007664
Issue Date:	-	Longitude:	815424.573528
Well Street Address:	Sprin Lake		
Documents:	Well Completion Report		
Documents URL:	https://permitting.sjrwmd.com/apps/idcplg?IdcService=GET_FILE&coreContentOnly=1&RevisionSelectionMethod=Latest&allowInterrupt=1&Renderit on=Web&dDocName=EREG_1561533		

Map Key	Direction	Distance (mi)	Distance (ft)	Elevation (ft)	DB
52	S	0.76	4,022.73	130.23	WATER WELLS

Permit:	-	Static Water Lvl Ft:	68
Legacy No:	-	Contractor License:	-
Station ID:	252219	Contractor Name:	-
Compliance No:	969412	Driller Name:	-
Well Use:	Domestic	County:	Lake
Type of Work:	-	Location State:	-
Casing Depth:	0	Section:	32
Total Depth:	132	Township:	18S
Diameter:	2	Range:	24E
Completion Date:	10/15/1996	Latitude:	285234.007664
Issue Date:	-	Longitude:	815424.573528
Well Street Address:	Spring Lake Pine Lot #34		
Documents:	Well Completion Report		
Documents URL:	https://permitting.sjrwmd.com/apps/idcplg?IdcService=GET_FILE&coreContentOnly=1&RevisionSelectionMethod=Latest&allowInterrupt=1&Renderit on=Web&dDocName=EREG_1775203		

Wells and Additional Sources Detail Report

Map Key	Direction	Distance (mi)	Distance (ft)	Elevation (ft)	DB
52	S	0.76	4,022.73	130.23	WATER WELLS
Permit:	-	Static Water Lvl Ft:	26		
Legacy No:	-	Contractor License:	-		
Station ID:	218040	Contractor Name:	-		
Compliance No:	883065	Driller Name:	Bob Richard?		
Well Use:	Monitoring	County:	Lake		
Type of Work:	-	Location State:	-		
Casing Depth:	0	Section:	33		
Total Depth:	35	Township:	18S		
Diameter:	0	Range:	24E		
Completion Date:	09/29/2005	Latitude:	285234.007664		
Issue Date:	-	Longitude:	815424.573528		
Well Street Address:	Springlake Rd				
Documents:	Well Completion Report				
Documents URL:	https://permitting.sjrwmd.com/apps/idcplg?IdcService=GET_FILE&coreContentOnly=1&RevisionSelectionMethod=Latest&allowInterrupt=1&Renderit on=Web&dDocName=EREG_1592956				

Map Key	Direction	Distance (mi)	Distance (ft)	Elevation (ft)	DB
52	S	0.76	4,022.73	130.23	WATER WELLS
Permit:	-	Static Water Lvl Ft:	0		
Legacy No:	-	Contractor License:	-		
Station ID:	187986	Contractor Name:	-		
Compliance No:	853220	Driller Name:	?		
Well Use:	-	County:	Lake		
Type of Work:	-	Location State:	-		
Casing Depth:	0	Section:	32		
Total Depth:	130	Township:	18S		
Diameter:	0	Range:	24E		
Completion Date:	-	Latitude:	285234.007664		
Issue Date:	-	Longitude:	815424.573528		
Well Street Address:	Spring Lake Pines				
Documents:	Well Completion Report				
Documents URL:	https://permitting.sjrwmd.com/apps/idcplg?IdcService=GET_FILE&coreContentOnly=1&RevisionSelectionMethod=Latest&allowInterrupt=1&Renderit on=Web&dDocName=EREG_1561885				

Map Key	Direction	Distance (mi)	Distance (ft)	Elevation (ft)	DB
52	S	0.76	4,022.73	130.23	WATER WELLS
Permit:	-	Static Water Lvl Ft:	78		
Legacy No:	-	Contractor License:	-		
Station ID:	135187	Contractor Name:	-		

Wells and Additional Sources Detail Report

Compliance No:	794067	Driller Name:	Tony Herrington?
Well Use:	Other	County:	Lake
Type of Work:	-	Location State:	-
Casing Depth:	0	Section:	32
Total Depth:	138	Township:	18S
Diameter:	0	Range:	24E
Completion Date:	03/20/2000	Latitude:	285234.007664
Issue Date:	-	Longitude:	815424.573528
Well Street Address:	Lot 45 Spring Lake Rd		
Documents:	Well Completion Report		
Documents URL:	https://permitting.sjrwm.com/apps/idcplg?IdcService=GET_FILE&coreContentOnly=1&RevisionSelectionMethod=Latest&allowInterrupt=1&RenderItem=Web&dDocName=EREG_1509625		

Map Key	Direction	Distance (mi)	Distance (ft)	Elevation (ft)	DB
52	S	0.76	4,022.73	130.23	WATER WELLS

Permit:	-	Static Water Lvl Ft:	0
Legacy No:	-	Contractor License:	-
Station ID:	218154	Contractor Name:	-
Compliance No:	883179	Driller Name:	Bob Richard?
Well Use:	Monitoring	County:	Lake
Type of Work:	-	Location State:	-
Casing Depth:	8	Section:	33
Total Depth:	8	Township:	18S
Diameter:	2	Range:	24E
Completion Date:	09/29/2005	Latitude:	285234.007664
Issue Date:	-	Longitude:	815424.573528
Well Street Address:	Spring Lake Rd		
Documents:	Well Completion Report		
Documents URL:	https://permitting.sjrwm.com/apps/idcplg?IdcService=GET_FILE&coreContentOnly=1&RevisionSelectionMethod=Latest&allowInterrupt=1&RenderItem=Web&dDocName=EREG_1596064		

Map Key	Direction	Distance (mi)	Distance (ft)	Elevation (ft)	DB
52	S	0.76	4,022.73	130.23	WATER WELLS

Permit:	-	Static Water Lvl Ft:	50
Legacy No:	-	Contractor License:	-
Station ID:	215268	Contractor Name:	-
Compliance No:	881445	Driller Name:	Shane McCormick?
Well Use:	Domestic	County:	Lake
Type of Work:	-	Location State:	-
Casing Depth:	76	Section:	5
Total Depth:	180	Township:	19S
Diameter:	4	Range:	24E
Completion Date:	09/15/2006	Latitude:	285234.007664

Wells and Additional Sources Detail Report

Issue Date: - Longitude: 815424.573528
 Well Street Address: Springlake Rd
 Documents: Well Completion Report
 Documents URL: https://permitting.sjrwmd.com/apps/idcplg?IdcService=GET_FILE&coreContentOnly=1&RevisionSelectionMethod=Latest&allowInterrupt=1&Renderit on=Web&dDocName=EREG_1588132

Map Key	Direction	Distance (mi)	Distance (ft)	Elevation (ft)	DB
52	S	0.76	4,022.73	130.23	WATER WELLS

Permit:	-	Static Water Lvl Ft:	50
Legacy No:	-	Contractor License:	-
Station ID:	215270	Contractor Name:	-
Compliance No:	881447	Driller Name:	Charlie Christian?
Well Use:	-	County:	Lake
Type of Work:	-	Location State:	-
Casing Depth:	63	Section:	5
Total Depth:	84	Township:	19S
Diameter:	4	Range:	24E
Completion Date:	03/14/2006	Latitude:	285234.007664
Issue Date:	-	Longitude:	815424.573528
Well Street Address:	Lot 4 Spring Lk Rd		
Documents:	Well Completion Report		
Documents URL:	https://permitting.sjrwmd.com/apps/idcplg?IdcService=GET_FILE&coreContentOnly=1&RevisionSelectionMethod=Latest&allowInterrupt=1&Renderit on=Web&dDocName=EREG_1588133		

Map Key	Direction	Distance (mi)	Distance (ft)	Elevation (ft)	DB
52	S	0.76	4,022.73	130.23	WATER WELLS

Permit:	-	Static Water Lvl Ft:	45
Legacy No:	-	Contractor License:	-
Station ID:	286644	Contractor Name:	-
Compliance No:	1003912	Driller Name:	?
Well Use:	Domestic	County:	Lake
Type of Work:	-	Location State:	-
Casing Depth:	0	Section:	33
Total Depth:	130	Township:	18S
Diameter:	0	Range:	24E
Completion Date:	05/30/1992	Latitude:	285234.007664
Issue Date:	-	Longitude:	815424.573528
Well Street Address:	Spring Lake Rd. Off 441 F.p. 3 Or 4 On Right		
Documents:	Well Completion Report		
Documents URL:	https://permitting.sjrwmd.com/apps/idcplg?IdcService=GET_FILE&coreContentOnly=1&RevisionSelectionMethod=Latest&allowInterrupt=1&Renderit on=Web&dDocName=EREG_1809491		

Map Key	Direction	Distance (mi)	Distance (ft)	Elevation (ft)	DB
---------	-----------	---------------	---------------	----------------	----

Wells and Additional Sources Detail Report

60 ESE 0.79 4,179.25 136.84 WATER WELLS

Permit:	-	Static Water Lvl Ft:	93
Legacy No:	-	Contractor License:	-
Station ID:	93562	Contractor Name:	-
Compliance No:	544947	Driller Name:	RICKEY PARKER?
Well Use:	Domestic	County:	Lake
Type of Work:	-	Location State:	-
Casing Depth:	97	Section:	34
Total Depth:	115	Township:	18S
Diameter:	4	Range:	24E
Completion Date:	09/10/2001	Latitude:	285304.618788
Issue Date:	-	Longitude:	815328.385664
Well Street Address:	36321 GRAYS AIRPORT RD		
Documents:	Well Completion Report		
Documents URL:	https://permitting.sjrwmd.com/apps/idcplg?IdcService=GET_FILE&coreContentOnly=1&RevisionSelectionMethod=Latest&allowInterrupt=1&RenderItem=Web&dDocName=EREG_1474395		

Map Key	Direction	Distance (mi)	Distance (ft)	Elevation (ft)	DB
---------	-----------	---------------	---------------	----------------	----

65 ESE 0.85 4,493.53 119.40 WATER WELLS

Permit:	-	Static Water Lvl Ft:	65
Legacy No:	-	Contractor License:	-
Station ID:	259446	Contractor Name:	-
Compliance No:	976639	Driller Name:	Allen Moose?
Well Use:	Domestic	County:	Lake
Type of Work:	-	Location State:	-
Casing Depth:	0	Section:	34
Total Depth:	212	Township:	18S
Diameter:	4	Range:	24E
Completion Date:	03/11/1995	Latitude:	285257.204768
Issue Date:	-	Longitude:	815328.12668
Well Street Address:	36200 S Grays Air Port Road		
Documents:	Well Completion Report		
Documents URL:	https://permitting.sjrwmd.com/apps/idcplg?IdcService=GET_FILE&coreContentOnly=1&RevisionSelectionMethod=Latest&allowInterrupt=1&RenderItem=Web&dDocName=EREG_1782351		

Map Key	Direction	Distance (mi)	Distance (ft)	Elevation (ft)	DB
---------	-----------	---------------	---------------	----------------	----

72 NNW 0.90 4,755.23 80.55 WATER WELLS

Permit:	-	Static Water Lvl Ft:	83
Legacy No:	-	Contractor License:	-
Station ID:	187868	Contractor Name:	-
Compliance No:	853102	Driller Name:	Tom Seddon
Well Use:	Domestic	County:	Lake

Wells and Additional Sources Detail Report

Type of Work:	-	Location State:	-
Casing Depth:	94	Section:	27
Total Depth:	170	Township:	18S
Diameter:	4	Range:	24E
Completion Date:	03/18/1999	Latitude:	285405.517252
Issue Date:	-	Longitude:	815447.333556
Well Street Address:	Edwards Rd		
Documents:	Well Completion Report		
Documents URL:	https://permitting.sjrwmd.com/apps/idcplg?IdcService=GET_FILE&coreContentOnly=1&RevisionSelectionMethod=Latest&allowInterrupt=1&Renderit on=Web&dDocName=EREG_1562337		

Map Key	Direction	Distance (mi)	Distance (ft)	Elevation (ft)	DB
82	NW	0.95	4,990.93	144.64	WATER WELLS

Permit:	-	Static Water Lvl Ft:	50
Legacy No:	-	Contractor License:	-
Station ID:	204661	Contractor Name:	-
Compliance No:	870371	Driller Name:	Marc Boat Wright?
Well Use:	Monitoring	County:	Lake
Type of Work:	-	Location State:	-
Casing Depth:	0	Section:	29
Total Depth:	41	Township:	18S
Diameter:	0	Range:	24E
Completion Date:	01/19/2006	Latitude:	285353.871612
Issue Date:	-	Longitude:	815507.005972
Well Street Address:	140 Skyline Drive		
Documents:	Well Completion Report		
Documents URL:	https://permitting.sjrwmd.com/apps/idcplg?IdcService=GET_FILE&coreContentOnly=1&RevisionSelectionMethod=Latest&allowInterrupt=1&Renderit on=Web&dDocName=EREG_1587266		

Map Key	Direction	Distance (mi)	Distance (ft)	Elevation (ft)	DB
82	NW	0.95	4,990.93	144.64	WATER WELLS

Permit:	-	Static Water Lvl Ft:	40
Legacy No:	-	Contractor License:	-
Station ID:	204665	Contractor Name:	-
Compliance No:	870375	Driller Name:	Mac Boatwright?
Well Use:	Monitoring	County:	Lake
Type of Work:	-	Location State:	-
Casing Depth:	0	Section:	29
Total Depth:	40	Township:	18S
Diameter:	0	Range:	24E
Completion Date:	01/19/2006	Latitude:	285353.871612
Issue Date:	-	Longitude:	815507.005972
Well Street Address:	140 Skyline Drive		

Wells and Additional Sources Detail Report

Documents: Well Completion Report
 Documents URL: https://permitting.sjrwmd.com/apps/idcplg?IdcService=GET_FILE&coreContentOnly=1&RevisionSelectionMethod=Latest&allowInterrupt=1&RenderItem=Web&dDocName=EREG_1584686

Map Key	Direction	Distance (mi)	Distance (ft)	Elevation (ft)	DB
82	NW	0.95	4,990.93	144.64	WATER WELLS

Permit:	-	Static Water Lvl Ft:	45
Legacy No:	-	Contractor License:	-
Station ID:	204663	Contractor Name:	-
Compliance No:	870373	Driller Name:	Marc Boatwright?
Well Use:	Monitoring	County:	Lake
Type of Work:	-	Location State:	-
Casing Depth:	0	Section:	29
Total Depth:	50	Township:	18S
Diameter:	0	Range:	24E
Completion Date:	01/19/2006	Latitude:	285353.871612
Issue Date:	-	Longitude:	815507.005972
Well Street Address:	140 Skyline Drive		
Documents:	Well Completion Report		
Documents URL:	https://permitting.sjrwmd.com/apps/idcplg?IdcService=GET_FILE&coreContentOnly=1&RevisionSelectionMethod=Latest&allowInterrupt=1&RenderItem=Web&dDocName=EREG_1587373		

Map Key	Direction	Distance (mi)	Distance (ft)	Elevation (ft)	DB
82	NW	0.95	4,990.93	144.64	WATER WELLS

Permit:	-	Static Water Lvl Ft:	46
Legacy No:	-	Contractor License:	-
Station ID:	204664	Contractor Name:	-
Compliance No:	870374	Driller Name:	Maro Boatwright?
Well Use:	Monitoring	County:	Lake
Type of Work:	-	Location State:	-
Casing Depth:	0	Section:	29
Total Depth:	51	Township:	18S
Diameter:	0	Range:	24E
Completion Date:	01/19/2006	Latitude:	285353.871612
Issue Date:	-	Longitude:	815507.005972
Well Street Address:	140 Skyline Drive		
Documents:	Well Completion Report		
Documents URL:	https://permitting.sjrwmd.com/apps/idcplg?IdcService=GET_FILE&coreContentOnly=1&RevisionSelectionMethod=Latest&allowInterrupt=1&RenderItem=Web&dDocName=EREG_1582830		

Map Key	Direction	Distance (mi)	Distance (ft)	Elevation (ft)	DB
83	E	0.95	5,018.23	111.15	WATER WELLS

Wells and Additional Sources Detail Report

Permit:	-	Static Water Lvl Ft:	100
Legacy No:	-	Contractor License:	-
Station ID:	187869	Contractor Name:	-
Compliance No:	853103	Driller Name:	Graoy Christian
Well Use:	Domestic	County:	Lake
Type of Work:	-	Location State:	-
Casing Depth:	126	Section:	23
Total Depth:	126	Township:	18S
Diameter:	4	Range:	24E
Completion Date:	05/21/1998	Latitude:	285326.400624
Issue Date:	-	Longitude:	815316.609308
Well Street Address:	3800 Grays Airpert Rd		
Documents:	Well Completion Report		
Documents URL:	https://permitting.sjrwmd.com/apps/idcplg?IdcService=GET_FILE&coreContentOnly=1&RevisionSelectionMethod=Latest&allowInterrupt=1&Renderit on=Web&dDocName=EREG_1568374		

Map Key	Direction	Distance (mi)	Distance (ft)	Elevation (ft)	DB
85	NW	0.97	5,134.07	144.47	WATER WELLS

Permit:	-	Static Water Lvl Ft:	45
Legacy No:	-	Contractor License:	-
Station ID:	403055	Contractor Name:	-
Compliance No:	1120462	Driller Name:	?
Well Use:	Monitoring	County:	Lake
Type of Work:	-	Location State:	-
Casing Depth:	0	Section:	17
Total Depth:	60	Township:	18S
Diameter:	6	Range:	24E
Completion Date:	04/06/2009	Latitude:	285353.959164
Issue Date:	-	Longitude:	815508.944284
Well Street Address:	136 Skyline Drive		
Documents:	Well Completion Report		
Documents URL:	https://permitting.sjrwmd.com/apps/idcplg?IdcService=GET_FILE&coreContentOnly=1&RevisionSelectionMethod=Latest&allowInterrupt=1&dDocName=EREG_1925589		

Map Key	Direction	Distance (mi)	Distance (ft)	Elevation (ft)	DB
85	NW	0.97	5,134.07	144.47	WATER WELLS

Permit:	-	Static Water Lvl Ft:	35
Legacy No:	-	Contractor License:	-
Station ID:	403054	Contractor Name:	-
Compliance No:	1120461	Driller Name:	?
Well Use:	Monitoring	County:	Lake
Type of Work:	-	Location State:	-

Wells and Additional Sources Detail Report

Casing Depth:	0	Section:	17
Total Depth:	60	Township:	18S
Diameter:	6	Range:	24E
Completion Date:	04/06/2009	Latitude:	285353.959164
Issue Date:	-	Longitude:	815508.944284
Well Street Address:	136 Skyline Drive		
Documents:	Well Completion Report		
Documents URL:	https://permitting.sjrwm.com/apps/idcplg?IdcService=GET_FILE&coreContentOnly=1&RevisionSelectionMethod=Latest&allowInterrupt=1&dDocName=EREG_1925588		

Map Key	Direction	Distance (mi)	Distance (ft)	Elevation (ft)	DB
85	NW	0.97	5,134.07	144.47	WATER WELLS

Permit:	-	Static Water Lvl Ft:	40
Legacy No:	-	Contractor License:	-
Station ID:	403052	Contractor Name:	-
Compliance No:	1120459	Driller Name:	?
Well Use:	Monitoring	County:	Lake
Type of Work:	-	Location State:	-
Casing Depth:	0	Section:	17
Total Depth:	50	Township:	18S
Diameter:	6	Range:	24E
Completion Date:	04/06/2009	Latitude:	285353.959164
Issue Date:	-	Longitude:	815508.944284
Well Street Address:	136 Skyline Drive		
Documents:	Well Completion Report		
Documents URL:	https://permitting.sjrwm.com/apps/idcplg?IdcService=GET_FILE&coreContentOnly=1&RevisionSelectionMethod=Latest&allowInterrupt=1&dDocName=EREG_1925586		

Map Key	Direction	Distance (mi)	Distance (ft)	Elevation (ft)	DB
85	NW	0.97	5,134.07	144.47	WATER WELLS

Permit:	-	Static Water Lvl Ft:	35
Legacy No:	-	Contractor License:	-
Station ID:	403053	Contractor Name:	-
Compliance No:	1120460	Driller Name:	?
Well Use:	Monitoring	County:	Lake
Type of Work:	-	Location State:	-
Casing Depth:	0	Section:	17
Total Depth:	60	Township:	18S
Diameter:	6	Range:	24E
Completion Date:	04/06/2009	Latitude:	285353.959164
Issue Date:	-	Longitude:	815508.944284
Well Street Address:	136 Skyline Drive		
Documents:	Well Completion Report		

Wells and Additional Sources Detail Report

Documents URL: https://permitting.sjrwmd.com/apps/idcplg?IdcService=GET_FILE&coreContentOnly=1&RevisionSelectionMethod=Latest&allowInterrupt=1&dDocName=EREG_1925587

Map Key	Direction	Distance (mi)	Distance (ft)	Elevation (ft)	DB
86	N	0.97	5,147.06	115.97	WATER WELLS

Permit:	-	Static Water Lvl Ft:	61
Legacy No:	-	Contractor License:	-
Station ID:	296080	Contractor Name:	-
Compliance No:	1013350	Driller Name:	Don Matz?
Well Use:	Domestic	County:	Lake
Type of Work:	-	Location State:	-
Casing Depth:	0	Section:	28
Total Depth:	140	Township:	18S
Diameter:	4	Range:	24E
Completion Date:	03/03/1993	Latitude:	285414.744304
Issue Date:	-	Longitude:	815430.611556
Well Street Address:	M. Luestales 606-4th Ave.		
Documents:	Well Completion Report		
Documents URL:	https://permitting.sjrwmd.com/apps/idcplg?IdcService=GET_FILE&coreContentOnly=1&RevisionSelectionMethod=Latest&allowInterrupt=1&Renderit on=Web&dDocName=EREG_1818830		

Map Key	Direction	Distance (mi)	Distance (ft)	Elevation (ft)	DB
87	NNW	0.99	5,205.77	93.44	WATER WELLS

Permit:	-	Static Water Lvl Ft:	54
Legacy No:	-	Contractor License:	-
Station ID:	286652	Contractor Name:	-
Compliance No:	1003920	Driller Name:	Ed Cehi?
Well Use:	Domestic	County:	Lake
Type of Work:	-	Location State:	-
Casing Depth:	0	Section:	28
Total Depth:	85	Township:	18S
Diameter:	0	Range:	24E
Completion Date:	08/11/1992	Latitude:	285412.283776
Issue Date:	-	Longitude:	815442.687648
Well Street Address:	611 First Ave		
Documents:	Well Completion Report		
Documents URL:	https://permitting.sjrwmd.com/apps/idcplg?IdcService=GET_FILE&coreContentOnly=1&RevisionSelectionMethod=Latest&allowInterrupt=1&Renderit on=Web&dDocName=EREG_1809499		

Water Well Construction Permits - Southwest Florida Water Management District

Map Key	Direction	Distance (mi)	Distance (ft)	Elevation (ft)	DB
36	SW	0.62	3,280.31	122.34	WATER WELLS

Wells and Additional Sources Detail Report

Well Constr Permit:	434570	Latitude:	28 52 46.97
Well No:	1	Longitude:	81 54 42.67
WCP Status:	6	UTM Easting:	411080.984
Site Status:		UTM Northing:	3195000.856
Site Status Defn:		Section ID:	33
Site Type:		Township I:	18
Well Depth:	110	Range ID:	24
Well Casing:	4	SPFWE:	684376.64470142
Casing to:	46	SPFWN:	1652562.88913726
Static Water:	9	Data Collect Site:	0
Water Use Permit:	0		
Site ID:	171067		
Well Use:			
Well Located:			
Well Located 1:	1 COON HIDE RD		
Well Located 2:			
Permit Issued:	02-Jul-1987		
Site Name:	434570 - 1		
Owner Name:	Jimmy Williams		
Contractor:	TAMPA WELL DRILLING INC		
License No:	2405		
Well Drill:	CABLE TOOL		
Last Update:	13-Jan-2007		
Gis Update:	25-May-2005		
Wcp Sites:	http://www18.swfwmd.state.fl.us/Support/wcp/wcpdetail.aspx?permit=434570		

Well Surveillance Program Water Wells

Map Key	Direction	Distance (mi)	Distance (ft)	Elevation (ft)	DB
1	-	0.00	0.00	115.72	WATER WELLS

FLUW ID:	AAN0777	Property ID:	
Permit No:	35-57-00034	Parcel ID:	1282691
WSRP ID:	350792601	Project ID:	TOX-HSET
Other ID:		Loc ID:	997474
Req No:		GPS ID:	997474
Status:	ACTIVE	Resident Type:	OWNER
Well Type Code:	42	Name:	SEA SHEL HOUSE
Well Type:	Limited Use PWS	First Name:	
Well Depth:	0	Last Name:	
Potable Status:	POTABLE	Phone:	352-787-6504
Action:	UNFILTERED	Phone Ext:	
Casing Material:	BLACK STEEL	County:	LAKE
Length:	0	Height Abv Ellipsoid:	46.76
Diameter:	4	Longitude:	-81.905579
Sanitary Seal:	Yes	Latitude:	28.889309

Wells and Additional Sources Detail Report

Agency:	DOH	Datum:	
Large PWS:		GPS Date:	4/13/2010 0:00:00
PWS Design:		Loc Method Code:	DGPS
PWS Verify:		Loc Method:	Differentially Corrected GPS
Insp F Name:	ROBBIE	Software:	Well_Solo_v2
Insp L Name:	HERRICK	Streetside:	No
Insp CHD:	LAKE		
Well Type De:			
Address:	2011 N U. S. HIGHWAY 441/27		
City:	FRUITLAND PARK		
Comment:			

Map Key	Direction	Distance (mi)	Distance (ft)	Elevation (ft)	DB
6	NNW	0.15	801.81	117.71	WATER WELLS

FLUW ID:	AAC3227	Property ID:	
Permit No:	3350544	Parcel ID:	
WSRP ID:		Project ID:	DEP
Other ID:		Loc ID:	107944
Req No:		GPS ID:	107944
Status:	ACTIVE	Resident Type:	
Well Type Code:	40	Name:	HOBBY HILL SUBDIVISION
Well Type:	Large (>150,000 gpd) Community PWS	First Name:	
Well Depth:	120	Last Name:	
Potable Status:	POTABLE	Phone:	
Action:		Phone Ext:	
Casing Material:		County:	LAKE
Length:		Height Abv Ellipsoid:	0
Diameter:		Longitude:	-81.906039
Sanitary Seal:		Latitude:	28.892338
Agency:		Datum:	WS1984
Large PWS:	YES	GPS Date:	12/10/2002 0:00:00
PWS Design:	234000	Loc Method Code:	DGPS
PWS Verify:	0	Loc Method:	Differentially Corrected GPS
Insp F Name:		Software:	
Insp L Name:		Streetside:	
Insp CHD:			
Well Type De:			
Address:	37337 GENIUS COURT		
City:	LADY LAKE		
Comment:	DATUM 84		

Map Key	Direction	Distance (mi)	Distance (ft)	Elevation (ft)	DB
8	E	0.16	853.38	121.96	WATER WELLS

Wells and Additional Sources Detail Report

FLUW ID:	AAA7055	Property ID:	
Permit No:		Parcel ID:	
WSRP ID:	350234801	Project ID:	ANDREW
Other ID:		Loc ID:	450692
Req No:		GPS ID:	450692
Status:	ACTIVE	Resident Type:	
Well Type Code:	43	Name:	
Well Type:	Private	First Name:	
Well Depth:		Last Name:	
Potable Status:	POTABLE	Phone:	
Action:	UNFILTERED	Phone Ext:	
Casing Material:		County:	LAKE
Length:		Height Abv Ellipsoid:	
Diameter:	2	Longitude:	-81.900945
Sanitary Seal:		Latitude:	28.888132
Agency:		Datum:	WS1984
Large PWS:	NO	GPS Date:	
PWS Design:		Loc Method Code:	MMAP
PWS Verify:	0	Loc Method:	
Insp F Name:		Software:	
Insp L Name:		Streetside:	
Insp CHD:			
Well Type De:			
Address:	3141 EAGLESNEST RD		
City:	FRUITLAND PARK		
Comment:	TOWNSHIP RANGE SECTION: 18S/24		

Map Key	Direction	Distance (mi)	Distance (ft)	Elevation (ft)	DB
9	NNW	0.17	873.48	120.59	WATER WELLS

FLUW ID:	AAC3228	Property ID:	
Permit No:	3350544	Parcel ID:	
WSRP ID:		Project ID:	DEP
Other ID:		Loc ID:	107946
Req No:		GPS ID:	107946
Status:	ACTIVE	Resident Type:	
Well Type Code:	40	Name:	HOBBY HILL SUBDIVISION
Well Type:	Large (>150,000 gpd) Community PWS	First Name:	
Well Depth:	80	Last Name:	
Potable Status:	POTABLE	Phone:	
Action:		Phone Ext:	
Casing Material:		County:	LAKE
Length:		Height Abv Ellipsoid:	0
Diameter:		Longitude:	-81.906284
Sanitary Seal:		Latitude:	28.892501
Agency:		Datum:	WS1984

Wells and Additional Sources Detail Report

Large PWS:	YES	GPS Date:	12/10/2002 0:00:00
PWS Design:	234000	Loc Method Code:	DGPS
PWS Verify:	0	Loc Method:	Differentially Corrected GPS
Insp F Name:		Software:	
Insp L Name:		Streetside:	
Insp CHD:			
Well Type De:			
Address:	37337 GENIUS COURT		
City:	LADY LAKE		
Comment:	DATUM 84		

Map Key	Direction	Distance (mi)	Distance (ft)	Elevation (ft)	DB
10	SSE	0.18	964.19	161.15	WATER WELLS

FLUW ID:	AAC3229	Property ID:	
Permit No:	3351205	Parcel ID:	
WSRP ID:		Project ID:	DEP
Other ID:		Loc ID:	107948
Req No:		GPS ID:	107948
Status:	ACTIVE	Resident Type:	
Well Type Code:	40	Name:	SKYCREST SUBDIVISION
Well Type:	Large (>150,000 gpd) Community PWS	First Name:	
Well Depth:	290	Last Name:	
Potable Status:	POTABLE	Phone:	
Action:		Phone Ext:	
Casing Material:		County:	LAKE
Length:		Height Abv Ellipsoid:	0
Diameter:		Longitude:	-81.903558
Sanitary Seal:		Latitude:	28.884572
Agency:		Datum:	WS1984
Large PWS:	NO	GPS Date:	12/10/2002 0:00:00
PWS Design:	126000	Loc Method Code:	DGPS
PWS Verify:	0	Loc Method:	Differentially Corrected GPS
Insp F Name:		Software:	
Insp L Name:		Streetside:	
Insp CHD:			
Well Type De:			
Address:	36815 SKYCREST BLVD		
City:	FRUITLAND PARK		
Comment:	DATUM 84		

Map Key	Direction	Distance (mi)	Distance (ft)	Elevation (ft)	DB
12	SSE	0.19	1,002.59	160.58	WATER WELLS

FLUW ID:	AAC3230	Property ID:	
----------	---------	--------------	--

Wells and Additional Sources Detail Report

Permit No:	3351205	Parcel ID:	
WSRP ID:		Project ID:	DEP
Other ID:		Loc ID:	107950
Req No:		GPS ID:	107950
Status:	ACTIVE	Resident Type:	
Well Type Code:	40	Name:	SKYCREST SUBDIVISION
Well Type:	Large (>150,000 gpd) Community PWS	First Name:	
Well Depth:	130	Last Name:	
Potable Status:	POTABLE	Phone:	
Action:		Phone Ext:	
Casing Material:		County:	LAKE
Length:		Height Abv Ellipsoid:	0
Diameter:		Longitude:	-81.903273
Sanitary Seal:		Latitude:	28.884531
Agency:		Datum:	WS1984
Large PWS:	NO	GPS Date:	12/10/2002 0:00:00
PWS Design:	126000	Loc Method Code:	DGPS
PWS Verify:	0	Loc Method:	Differentially Corrected GPS
Insp F Name:		Software:	
Insp L Name:		Streetside:	
Insp CHD:			
Well Type De:			
Address:	36815 SKYCREST BLVD		
City:	FRUITLAND PARK		
Comment:	DATUM 84		

Map Key	Direction	Distance (mi)	Distance (ft)	Elevation (ft)	DB
14	NW	0.22	1,139.24	113.02	WATER WELLS

FLUW ID:	AAE8211	Property ID:	
Permit No:	35-57-00346	Parcel ID:	
WSRP ID:	350353601	Project ID:	ANDREW
Other ID:		Loc ID:	452992
Req No:		GPS ID:	452992
Status:	ACTIVE	Resident Type:	
Well Type Code:	43	Name:	
Well Type:	Private	First Name:	
Well Depth:	202	Last Name:	
Potable Status:	POTABLE	Phone:	
Action:	UNFILTERED	Phone Ext:	
Casing Material:		County:	LAKE
Length:	90	Height Abv Ellipsoid:	
Diameter:	4	Longitude:	-81.908167
Sanitary Seal:		Latitude:	28.892583
Agency:		Datum:	WS1984
Large PWS:	NO	GPS Date:	

Wells and Additional Sources Detail Report

PWS Design:		Loc Method Code:	AGPS
PWS Verify:	0	Loc Method:	Autonomously Corrected GPS
Insp F Name:		Software:	
Insp L Name:		Streetside:	
Insp CHD:			
Well Type De:			
Address:	1060 US HWY 441		
City:	LADY LAKE		
Comment:	NEW CONSTRUCTION DOH W-365-00.		

Map Key	Direction	Distance (mi)	Distance (ft)	Elevation (ft)	DB
16	N	0.32	1,702.76	88.28	WATER WELLS

FLUW ID:	AAI4920	Property ID:	
Permit No:	W-709-03	Parcel ID:	
WSRP ID:	350528301	Project ID:	ANDREW
Other ID:		Loc ID:	569324
Req No:		GPS ID:	569324
Status:	ACTIVE	Resident Type:	
Well Type Code:	43	Name:	
Well Type:	Private	First Name:	
Well Depth:	117	Last Name:	
Potable Status:	POTABLE	Phone:	
Action:	UNFILTERED	Phone Ext:	
Casing Material:		County:	LAKE
Length:	84	Height Abv Ellipsoid:	
Diameter:	4	Longitude:	-81.905864
Sanitary Seal:		Latitude:	28.894833
Agency:		Datum:	WS1984
Large PWS:	NO	GPS Date:	
PWS Design:		Loc Method Code:	DGPS
PWS Verify:	0	Loc Method:	Differentially Corrected GPS
Insp F Name:		Software:	
Insp L Name:		Streetside:	
Insp CHD:			
Well Type De:			
Address:	2841 HARTSOCK SAWMILL RD		
City:	LADY LAKE		
Comment:			

Map Key	Direction	Distance (mi)	Distance (ft)	Elevation (ft)	DB
19	ENE	0.38	1,980.14	77.25	WATER WELLS

FLUW ID:	AAL3127	Property ID:	
Permit No:	W-717-07	Parcel ID:	1771374
WSRP ID:	350711601	Project ID:	TOX-EDB-INVEST

Wells and Additional Sources Detail Report

Other ID:	Loc ID:	953296
Req No:	GPS ID:	953296
Status: ACTIVE	Resident Type:	OWNER
Well Type Code: 43	Name:	
Well Type: Private	First Name:	LEWIS
Well Depth: 100	Last Name:	WARD
Potable Status: POTABLE	Phone:	
Action: UNFILTERED	Phone Ext:	
Casing Material: BLACK STEEL	County:	LAKE
Length: 88	Height Abv Ellipsoid:	28.14
Diameter: 4	Longitude:	-81.897922
Sanitary Seal: Yes	Latitude:	28.892282
Agency: DOH	Datum:	
Large PWS: NO	GPS Date:	1/10/2008 0:00:00
PWS Design:	Loc Method Code:	DGPS
PWS Verify: 0	Loc Method:	Differentially Corrected GPS
Insp F Name: MICHAEL	Software:	Well_Solo_v2
Insp L Name: CATES	Streetside:	No
Insp CHD: LAKE		
Well Type De:		
Address: 37329 HARRIS LAKE RD		
City: LEESBURG		
Comment: 27/18/24		

Map Key	Direction	Distance (mi)	Distance (ft)	Elevation (ft)	DB
20	N	0.40	2,102.08	99.76	WATER WELLS

FLUW ID: AAF4524	Property ID:
Permit No: W-034-01	Parcel ID:
WSRP ID: 350393301	Project ID: ANDREW
Other ID:	Loc ID: 453752
Req No:	GPS ID: 453752
Status: ACTIVE	Resident Type:
Well Type Code: 43	Name:
Well Type: Private	First Name:
Well Depth: 150	Last Name:
Potable Status: POTABLE	Phone:
Action: UNFILTERED	Phone Ext:
Casing Material:	County: LAKE
Length:	Height Abv Ellipsoid:
Diameter: 4	Longitude: -81.906528
Sanitary Seal:	Latitude: 28.895889
Agency:	Datum: WS1984
Large PWS: NO	GPS Date:
PWS Design:	Loc Method Code: AGPS
PWS Verify: 0	Loc Method: Autonomously Corrected GPS

Wells and Additional Sources Detail Report

Insp F Name:	Software:
Insp L Name:	Streetside:
Insp CHD:	
Well Type De:	
Address:	2809 HARTSOCK SAWMILL RD
City:	LEESBURG
Comment:	28/18S/24E

Map Key	Direction	Distance (mi)	Distance (ft)	Elevation (ft)	DB
25	ESE	0.49	2,612.89	158.10	WATER WELLS

FLUW ID:	AAN0728	Property ID:	
Permit No:	W-0022-10	Parcel ID:	1285062
WSRP ID:	350786801	Project ID:	TOX-HSET
Other ID:		Loc ID:	994872
Req No:		GPS ID:	994872
Status:	ACTIVE	Resident Type:	OWNER
Well Type Code:	43	Name:	
Well Type:	Private	First Name:	HOWARD
Well Depth:	250	Last Name:	FOX
Potable Status:	POTABLE	Phone:	352-787-5196
Action:	UNFILTERED	Phone Ext:	
Casing Material:	BLACK STEEL	County:	LAKE
Length:	118	Height Abv Ellipsoid:	55.6
Diameter:	4	Longitude:	-81.89672
Sanitary Seal:	Yes	Latitude:	28.884325
Agency:	DOH	Datum:	
Large PWS:		GPS Date:	2/17/2010 0:00:00
PWS Design:		Loc Method Code:	DGPS
PWS Verify:		Loc Method:	Differentially Corrected GPS
Insp F Name:	ROBBIE	Software:	Well_Solo_v2
Insp L Name:	HERRICK	Streetside:	No
Insp CHD:	LAKE		
Well Type De:			
Address:	3404 EAGLES NEST RD		
City:	FRUITLAND PARK		
Comment:			

Map Key	Direction	Distance (mi)	Distance (ft)	Elevation (ft)	DB
34	ENE	0.61	3,232.92	90.18	WATER WELLS

FLUW ID:	AAM8078	Property ID:	
Permit No:	W-0469-05	Parcel ID:	3743253
WSRP ID:	350800601	Project ID:	TOX-HSET
Other ID:		Loc ID:	1002682
Req No:		GPS ID:	1002682

Wells and Additional Sources Detail Report

Status:	ACTIVE	Resident Type:	OWNER
Well Type Code:	43	Name:	
Well Type:	Private	First Name:	JOHN
Well Depth:	197	Last Name:	BARFIELD
Potable Status:	POTABLE	Phone:	352-751-5088
Action:	UNFILTERED	Phone Ext:	
Casing Material:	BLACK STEEL	County:	LAKE
Length:	186	Height Abv Ellipsoid:	29.8
Diameter:	4	Longitude:	-81.893825
Sanitary Seal:	Yes	Latitude:	28.892339
Agency:	DOH	Datum:	
Large PWS:		GPS Date:	8/4/2010 0:00:00
PWS Design:		Loc Method Code:	DGPS
PWS Verify:		Loc Method:	Differentially Corrected GPS
Insp F Name:	ROBBIE	Software:	Well_Solo_v2
Insp L Name:	HERRICK	Streetside:	No
Insp CHD:	LAKE		
Well Type De:			
Address:	3601 GREGORY RD		
City:	LADY LAKE		
Comment:			

Map Key	Direction	Distance (mi)	Distance (ft)	Elevation (ft)	DB
38	ENE	0.66	3,477.33	103.15	WATER WELLS

FLUW ID:	AAR3261	Property ID:	
Permit No:	W-0427-20	Parcel ID:	3743253
WSRP ID:		Project ID:	TOX_DCEH
Other ID:		Loc ID:	1174355
Req No:		GPS ID:	1174355
Status:	ACTIVE	Resident Type:	owner
Well Type Code:	43	Name:	
Well Type:	Private	First Name:	John
Well Depth:	130	Last Name:	Barfield
Potable Status:	POTABLE	Phone:	352-238-4077
Action:		Phone Ext:	
Casing Material:	BLACK_STEEL	County:	LAKE
Length:	74	Height Abv Ellipsoid:	
Diameter:	4	Longitude:	-81.893471
Sanitary Seal:	yes	Latitude:	28.893579
Agency:	FDOH	Datum:	
Large PWS:		GPS Date:	5/24/2021 18:19:00
PWS Design:		Loc Method Code:	GPS (VERIFIED)
PWS Verify:		Loc Method:	
Insp F Name:	Robbie Herrick	Software:	Well_Survey123
Insp L Name:		Streetside:	no

Wells and Additional Sources Detail Report

Insp CHD: LAKE
 Well Type De:
 Address: 3601 Gregory RD
 City: Lady Lake
 Comment:

Map Key	Direction	Distance (mi)	Distance (ft)	Elevation (ft)	DB
39	ENE	0.68	3,594.63	92.48	WATER WELLS

FLUW ID: AAK7233	Property ID:
Permit No: w-0677-05	Parcel ID:
WSRP ID: 350636801	Project ID: TOX-EDB-INVEST
Other ID:	Loc ID: 773208
Req No:	GPS ID: 773208
Status: ACTIVE	Resident Type: OWNER
Well Type Code: 43	Name: STEINMETZ
Well Type: Private	First Name: MARLEY
Well Depth: 180	Last Name: STEINMETZ
Potable Status: POTABLE	Phone: 508-615-8666
Action: UNFILTERED	Phone Ext:
Casing Material: BLACK STEEL	County: LAKE
Length: 105	Height Abv Ellipsoid: 0.46
Diameter: 4	Longitude: -81.892475
Sanitary Seal: Yes	Latitude: 28.8914
Agency: DOH	Datum:
Large PWS: NO	GPS Date: 8/1/2006 0:00:00
PWS Design:	Loc Method Code: DGPS
PWS Verify: 0	Loc Method: Differentially Corrected GPS
Insp F Name: JAMES	Software: Well_Solo_v2
Insp L Name: WOMBLE	Streetside: No
Insp CHD: LAKE	
Well Type De:	
Address: 3634 GREGORY RD	
City: LADY LAKE	
Comment:	

Map Key	Direction	Distance (mi)	Distance (ft)	Elevation (ft)	DB
41	ENE	0.69	3,624.25	105.28	WATER WELLS

FLUW ID: 350140701	Property ID:
Permit No:	Parcel ID:
WSRP ID: 350140701	Project ID: ANDREW
Other ID:	Loc ID: 448930
Req No:	GPS ID: 448930
Status: ACTIVE	Resident Type:
Well Type Code: 43	Name:

Wells and Additional Sources Detail Report

Well Type:	Private	First Name:	
Well Depth:		Last Name:	
Potable Status:	POTABLE	Phone:	
Action:	UNFILTERED	Phone Ext:	
Casing Material:		County:	LAKE
Length:		Height Abv Ellipsoid:	
Diameter:	0	Longitude:	-81.89338
Sanitary Seal:		Latitude:	28.89442
Agency:		Datum:	WS1984
Large PWS:	NO	GPS Date:	
PWS Design:		Loc Method Code:	ADDR
PWS Verify:	0	Loc Method:	
Insp F Name:		Software:	
Insp L Name:		Streetside:	
Insp CHD:			
Well Type De:			
Address:	3616 STEPHEN RD		
City:	LADY LAKE		
Comment:			

Map Key	Direction	Distance (mi)	Distance (ft)	Elevation (ft)	DB
42	ESE	0.73	3,840.29	140.55	WATER WELLS

FLUW ID:	AAE4743	Property ID:	
Permit No:		Parcel ID:	
WSRP ID:	350340901	Project ID:	TOX-REQ
Other ID:		Loc ID:	452740
Req No:		GPS ID:	452740
Status:	ACTIVE	Resident Type:	OWNER
Well Type Code:	43	Name:	
Well Type:	Private	First Name:	
Well Depth:		Last Name:	SMITH
Potable Status:	POTABLE	Phone:	
Action:	UNFILTERED	Phone Ext:	
Casing Material:		County:	LAKE
Length:		Height Abv Ellipsoid:	
Diameter:		Longitude:	-81.892427
Sanitary Seal:		Latitude:	28.884416
Agency:	DOH	Datum:	WS1984
Large PWS:	NO	GPS Date:	2/11/2011 0:00:00
PWS Design:		Loc Method Code:	ADDR
PWS Verify:	0	Loc Method:	
Insp F Name:	MICHAEL	Software:	
Insp L Name:	BERRY	Streetside:	Yes
Insp CHD:	DCEH		
Well Type De:			

Wells and Additional Sources Detail Report

Address: 36327 GRAY'S AIRPORT RD
 City: FRUITLAND PARK
 Comment:

Map Key	Direction	Distance (mi)	Distance (ft)	Elevation (ft)	DB
43	ENE	0.73	3,841.24	116.15	WATER WELLS

FLUW ID:	AAM8068	Property ID:	
Permit No:	W-0655-05	Parcel ID:	3561881
WSRP ID:	350798301	Project ID:	TOX-HSET
Other ID:		Loc ID:	1019738
Req No:		GPS ID:	1019738
Status:	ACTIVE	Resident Type:	OWNER
Well Type Code:	43	Name:	
Well Type:	Private	First Name:	JOSEPH
Well Depth:	150	Last Name:	MICHALEK
Potable Status:	POTABLE	Phone:	352-391-1950
Action:	UNFILTERED	Phone Ext:	
Casing Material:	BLACK STEEL	County:	LAKE
Length:	63	Height Abv Ellipsoid:	29.36
Diameter:	4	Longitude:	-81.891842
Sanitary Seal:	Yes	Latitude:	28.892203
Agency:	DOH	Datum:	
Large PWS:		GPS Date:	7/22/2010 0:00:00
PWS Design:		Loc Method Code:	DGPS
PWS Verify:		Loc Method:	Differentially Corrected GPS
Insp F Name:	ROBBIE	Software:	Well_Solo_v2
Insp L Name:	HERRICK	Streetside:	No
Insp CHD:	LAKE		
Well Type De:			
Address:	3651 GREGORY RD		
City:	LADY LAKE		
Comment:			

Map Key	Direction	Distance (mi)	Distance (ft)	Elevation (ft)	DB
45	WSW	0.73	3,869.16	125.64	WATER WELLS

FLUW ID:	AAH3970	Property ID:	
Permit No:	W-523-01	Parcel ID:	
WSRP ID:	350459101	Project ID:	ANDREW
Other ID:		Loc ID:	455038
Req No:		GPS ID:	455038
Status:	ACTIVE	Resident Type:	
Well Type Code:	43	Name:	
Well Type:	Private	First Name:	
Well Depth:	200	Last Name:	

Wells and Additional Sources Detail Report

Potable Status:	POTABLE	Phone:	
Action:	UNFILTERED	Phone Ext:	
Casing Material:		County:	LAKE
Length:	100	Height Abv Ellipsoid:	
Diameter:	4	Longitude:	-81.917967
Sanitary Seal:		Latitude:	28.885306
Agency:		Datum:	WS1984
Large PWS:	NO	GPS Date:	
PWS Design:		Loc Method Code:	DGPS
PWS Verify:	0	Loc Method:	Differentially Corrected GPS
Insp F Name:		Software:	
Insp L Name:		Streetside:	
Insp CHD:			
Well Type De:			
Address:	2138		
City:	LADY LAKE		
Comment:	33 18 24		

Map Key	Direction	Distance (mi)	Distance (ft)	Elevation (ft)	DB
46	WSW	0.73	3,871.37	126.79	WATER WELLS

FLUW ID:	AAH3969	Property ID:	
Permit No:	W-431-02	Parcel ID:	
WSRP ID:	350459201	Project ID:	ANDREW
Other ID:		Loc ID:	455040
Req No:		GPS ID:	455040
Status:	ACTIVE	Resident Type:	
Well Type Code:	43	Name:	
Well Type:	Private	First Name:	
Well Depth:	150	Last Name:	
Potable Status:	POTABLE	Phone:	
Action:	UNFILTERED	Phone Ext:	
Casing Material:		County:	LAKE
Length:	109	Height Abv Ellipsoid:	
Diameter:	4	Longitude:	-81.917381
Sanitary Seal:		Latitude:	28.883403
Agency:		Datum:	WS1984
Large PWS:	NO	GPS Date:	
PWS Design:		Loc Method Code:	DGPS
PWS Verify:	0	Loc Method:	Differentially Corrected GPS
Insp F Name:		Software:	
Insp L Name:		Streetside:	
Insp CHD:			
Well Type De:			
Address:	2144 LAKE ELLA RD		
City:	LADY LAKE		

Wells and Additional Sources Detail Report

Comment: 33 18 24

Map Key	Direction	Distance (mi)	Distance (ft)	Elevation (ft)	DB
48	ESE	0.74	3,884.58	135.24	WATER WELLS

FLUW ID:	AAD6980	Property ID:	
Permit No:		Parcel ID:	
WSRP ID:	350312201	Project ID:	ANDREW
Other ID:		Loc ID:	452192
Req No:		GPS ID:	452192
Status:	ACTIVE	Resident Type:	
Well Type Code:	43	Name:	
Well Type:	Private	First Name:	
Well Depth:	200	Last Name:	
Potable Status:	POTABLE	Phone:	
Action:	UNFILTERED	Phone Ext:	
Casing Material:		County:	LAKE
Length:	101	Height Abv Ellipsoid:	
Diameter:	4	Longitude:	-81.8925
Sanitary Seal:		Latitude:	28.883944
Agency:		Datum:	WS1984
Large PWS:	NO	GPS Date:	
PWS Design:		Loc Method Code:	AGPS
PWS Verify:	0	Loc Method:	Autonomously Corrected GPS
Insp F Name:		Software:	
Insp L Name:		Streetside:	
Insp CHD:			
Well Type De:			
Address:	36755 GRAYS AIRPORT RD		
City:	FRUITLAND PARK		
Comment:	NEW CONSTRUCTION - 34/18S/24E		

Map Key	Direction	Distance (mi)	Distance (ft)	Elevation (ft)	DB
50	ESE	0.75	3,979.95	141.72	WATER WELLS

FLUW ID:	AAH3905	Property ID:	
Permit No:	W-578-01	Parcel ID:	
WSRP ID:	350468701	Project ID:	ANDREW
Other ID:		Loc ID:	455220
Req No:		GPS ID:	455220
Status:	ACTIVE	Resident Type:	
Well Type Code:	43	Name:	
Well Type:	Private	First Name:	
Well Depth:	237	Last Name:	
Potable Status:	POTABLE	Phone:	
Action:	UNFILTERED	Phone Ext:	

Wells and Additional Sources Detail Report

Casing Material:	County: LAKE
Length: 97	Height Abv Ellipsoid:
Diameter: 4	Longitude: -81.8918
Sanitary Seal:	Latitude: 28.884814
Agency:	Datum: WS1984
Large PWS: NO	GPS Date:
PWS Design:	Loc Method Code: DGPS
PWS Verify: 0	Loc Method: Differentially Corrected GPS
Insp F Name:	Software:
Insp L Name:	Streetside:
Insp CHD:	
Well Type De:	
Address: 36321 GRAYS AIRPORT RD	
City: FRUITLAND PARK	
Comment: 34 18 24 NEW CONSTRUCTION	

Map Key	Direction	Distance (mi)	Distance (ft)	Elevation (ft)	DB
53	ESE	0.77	4,055.75	135.30	WATER WELLS

FLUW ID: AAD2218	Property ID:
Permit No:	Parcel ID:
WSRP ID: 350327301	Project ID: ANDREW
Other ID:	Loc ID: 452474
Req No:	GPS ID: 452474
Status: ACTIVE	Resident Type:
Well Type Code: 43	Name:
Well Type: Private	First Name:
Well Depth: 180	Last Name:
Potable Status: POTABLE	Phone:
Action: UNFILTERED	Phone Ext:
Casing Material:	County: LAKE
Length: 107	Height Abv Ellipsoid:
Diameter: 4	Longitude: -81.891944
Sanitary Seal:	Latitude: 28.883889
Agency:	Datum: WS1984
Large PWS: NO	GPS Date:
PWS Design:	Loc Method Code: AGPS
PWS Verify: 0	Loc Method: Autonomously Corrected GPS
Insp F Name:	Software:
Insp L Name:	Streetside:
Insp CHD:	
Well Type De:	
Address: 36749 S GRAYS AIRPORT RD	
City: FRUITLAND PARK	
Comment: NEW CONSTRUCTION. 34/18S/24E.	

Map Key	Direction	Distance (mi)	Distance (ft)	Elevation (ft)	DB
---------	-----------	---------------	---------------	----------------	----

Wells and Additional Sources Detail Report

54	E	0.77	4,056.31	126.83	WATER WELLS
----	---	------	----------	--------	-------------

FLUW ID: AAA7023	Property ID:	
Permit No:	Parcel ID:	
WSRP ID: 350230801	Project ID:	ANDREW
Other ID:	Loc ID:	450612
Req No:	GPS ID:	450612
Status: ACTIVE	Resident Type:	
Well Type Code: 42	Name:	
Well Type: Limited Use PWS	First Name:	
Well Depth:	Last Name:	
Potable Status: POTABLE	Phone:	
Action: UNFILTERED	Phone Ext:	
Casing Material:	County:	LAKE
Length:	Height Abv Ellipsoid:	
Diameter: 2	Longitude:	-81.890943
Sanitary Seal:	Latitude:	28.887748
Agency:	Datum:	WS1984
Large PWS: NO	GPS Date:	
PWS Design:	Loc Method Code:	MMAP
PWS Verify: 0	Loc Method:	
Insp F Name:	Software:	
Insp L Name:	Streetside:	
Insp CHD:		
Well Type De:		
Address: 37122 GRAYS AIRPORT RD		
City: LADY LAKE		
Comment: TOWNSHIP RANGE SECTION: 18S/24		

Map Key	Direction	Distance (mi)	Distance (ft)	Elevation (ft)	DB
55	S	0.77	4,072.81	129.88	WATER WELLS

FLUW ID: AAC2845	Property ID:	
Permit No: 3354730	Parcel ID:	
WSRP ID:	Project ID:	SUPER
Other ID:	Loc ID:	287046
Req No:	GPS ID:	287046
Status: ACTIVE	Resident Type:	
Well Type Code: 41	Name:	FARM STORE #1252/FRUITLAND PK
Well Type: Non-Community PWS	First Name:	
Well Depth:	Last Name:	
Potable Status: POTABLE	Phone:	
Action:	Phone Ext:	
Casing Material:	County:	LAKE
Length:	Height Abv Ellipsoid:	0

Wells and Additional Sources Detail Report

Diameter:	Longitude: -81.9072
Sanitary Seal:	Latitude: 28.876
Agency:	Datum: WS1984
Large PWS: NO	GPS Date:
PWS Design:	Loc Method Code: Unknown
PWS Verify: 0	Loc Method:
Insp F Name:	Software:
Insp L Name:	Streetside:
Insp CHD:	
Well Type De:	
Address:	
City: FRUITLAND PARK	
Comment:	

Map Key	Direction	Distance (mi)	Distance (ft)	Elevation (ft)	DB
56	ESE	0.77	4,084.17	133.77	WATER WELLS

FLUW ID: AAD2219	Property ID:
Permit No: WT-0057-99	Parcel ID:
WSRP ID: 350327401	Project ID: ANDREW
Other ID:	Loc ID: 452476
Req No:	GPS ID: 452476
Status: ACTIVE	Resident Type:
Well Type Code: 43	Name:
Well Type: Private	First Name:
Well Depth: 200	Last Name:
Potable Status: POTABLE	Phone:
Action: UNFILTERED	Phone Ext:
Casing Material:	County: LAKE
Length: 117	Height Abv Ellipsoid:
Diameter: 4	Longitude: -81.891861
Sanitary Seal:	Latitude: 28.883861
Agency:	Datum: WS1984
Large PWS: NO	GPS Date:
PWS Design:	Loc Method Code: AGPS
PWS Verify: 0	Loc Method: Autonomously Corrected GPS
Insp F Name:	Software:
Insp L Name:	Streetside:
Insp CHD:	
Well Type De:	
Address: 36741 GRAYS AIRPORT RD	
City: FRUITLAND PARK	
Comment: NEW CONSTRUCTION. 34/18S/24E.	

Map Key	Direction	Distance (mi)	Distance (ft)	Elevation (ft)	DB
57	E	0.78	4,130.71	112.72	WATER WELLS

Wells and Additional Sources Detail Report

FLUW ID:	AAM5400	Property ID:	
Permit No:		Parcel ID:	2820942
WSRP ID:	350766701	Project ID:	TOX-HSET
Other ID:		Loc ID:	983724
Req No:		GPS ID:	983724
Status:	ACTIVE	Resident Type:	OWNER
Well Type Code:	43	Name:	
Well Type:	Private	First Name:	LE ROY
Well Depth:	0	Last Name:	OWENS
Potable Status:	POTABLE	Phone:	352-636-2162
Action:	UNFILTERED	Phone Ext:	
Casing Material:	BLACK STEEL	County:	LAKE
Length:	0	Height Abv Ellipsoid:	39.8
Diameter:	4	Longitude:	-81.890702
Sanitary Seal:	Yes	Latitude:	28.888975
Agency:	DOH	Datum:	
Large PWS:		GPS Date:	3/31/2009 0:00:00
PWS Design:		Loc Method Code:	DGPS
PWS Verify:		Loc Method:	Differentially Corrected GPS
Insp F Name:	ROBBIE	Software:	Well_Solo_v2
Insp L Name:	HERRICK	Streetside:	No
Insp CHD:	LAKE		
Well Type De:			
Address:	37110 GRAY'S AIRPORT RD		
City:	LADY LAKE		
Comment:			

Map Key	Direction	Distance (mi)	Distance (ft)	Elevation (ft)	DB
58	ENE	0.78	4,134.23	141.08	WATER WELLS

FLUW ID:	AAC4248	Property ID:	
Permit No:		Parcel ID:	
WSRP ID:	350148001	Project ID:	ANDREW
Other ID:		Loc ID:	449070
Req No:		GPS ID:	449070
Status:	ACTIVE	Resident Type:	
Well Type Code:	43	Name:	
Well Type:	Private	First Name:	
Well Depth:		Last Name:	
Potable Status:	POTABLE	Phone:	3527503988
Action:	NO ACTION AT THIS TIME	Phone Ext:	
Casing Material:		County:	LAKE
Length:		Height Abv Ellipsoid:	
Diameter:	4	Longitude:	-81.891128
Sanitary Seal:		Latitude:	28.893064

Wells and Additional Sources Detail Report

Agency:	Datum: WS1984
Large PWS: NO	GPS Date:
PWS Design:	Loc Method Code: DGPS
PWS Verify: 0	Loc Method: Differentially Corrected GPS
Insp F Name:	Software:
Insp L Name:	Streetside:
Insp CHD:	
Well Type De:	
Address: 3710 STEPHEN RD	
City: LADY LAKE	
Comment: OWNERSHIP VERIFIED.	

Map Key	Direction	Distance (mi)	Distance (ft)	Elevation (ft)	DB
61	SSW	0.79	4,188.27	128.91	WATER WELLS

FLUW ID: AAN0836	Property ID:
Permit No: 35-57-00045	Parcel ID: 2585196
WSRP ID:	Project ID: TOX-HSET
Other ID:	Loc ID: 1004670
Req No:	GPS ID: 1004670
Status: INACTIVE	Resident Type: OWNER
Well Type Code: 42	Name: LAKE COUNTY FIRE STATION #53 SPRING LAKE
Well Type: Limited Use PWS	First Name:
Well Depth: 0	Last Name:
Potable Status: POTABLE	Phone: 352-343-9458
Action:	Phone Ext:
Casing Material: BLACK STEEL	County: LAKE
Length: 0	Height Abv Ellipsoid: 42.26
Diameter: 4	Longitude: -81.911697
Sanitary Seal: Yes	Latitude: 28.876761
Agency: DOH	Datum:
Large PWS:	GPS Date: 9/15/2010 0:00:00
PWS Design:	Loc Method Code: DGPS
PWS Verify:	Loc Method: Differentially Corrected GPS
Insp F Name: ROBBIE	Software: Well_Solo_v2
Insp L Name: HERRICK	Streetside: No
Insp CHD: LAKE	
Well Type De:	
Address: 2505 SPRING LAKE RD	
City: FRUITLAND PARK	
Comment: CURRENTLY HOOKED-UP TO PUBLIC WATER	

Map Key	Direction	Distance (mi)	Distance (ft)	Elevation (ft)	DB
62	ENE	0.81	4,263.44	145.56	WATER WELLS

Wells and Additional Sources Detail Report

FLUW ID:	AAP0785	Property ID:	
Permit No:		Parcel ID:	2908726
WSRP ID:	350828301	Project ID:	TOX-HSET
Other ID:		Loc ID:	1134429
Req No:		GPS ID:	1134429
Status:	ACTIVE	Resident Type:	OWNER
Well Type Code:	43	Name:	
Well Type:	Private	First Name:	TERRY
Well Depth:	0	Last Name:	CARTER
Potable Status:	POTABLE	Phone:	352-409-0139
Action:	FILTERED	Phone Ext:	
Casing Material:	BLACK STEEL	County:	LAKE
Length:	0	Height Abv Ellipsoid:	50.94
Diameter:	4	Longitude:	-81.891897
Sanitary Seal:	Yes	Latitude:	28.895734
Agency:	DOH	Datum:	
Large PWS:		GPS Date:	2/1/2016 0:00:00
PWS Design:		Loc Method Code:	DGPS
PWS Verify:		Loc Method:	Differentially Corrected GPS
Insp F Name:	ROBBIE	Software:	Well_Solo_v2
Insp L Name:	HERRICK	Streetside:	No
Insp CHD:	LAKE		
Well Type De:			
Address:	37607 LEGGETT LN		
City:	LADY LAKE		
Comment:			

Map Key	Direction	Distance (mi)	Distance (ft)	Elevation (ft)	DB
63	E	0.81	4,294.77	131.77	WATER WELLS

FLUW ID:	AAH6752	Property ID:	
Permit No:	3354794	Parcel ID:	
WSRP ID:		Project ID:	DEP
Other ID:		Loc ID:	152856
Req No:		GPS ID:	152856
Status:	ACTIVE	Resident Type:	
Well Type Code:	41	Name:	CALVARY BAPTIST CHURCH
Well Type:	Non-Community PWS	First Name:	
Well Depth:	0	Last Name:	
Potable Status:	POTABLE	Phone:	
Action:		Phone Ext:	
Casing Material:		County:	LAKE
Length:		Height Abv Ellipsoid:	0
Diameter:		Longitude:	-81.890351
Sanitary Seal:		Latitude:	28.886405
Agency:		Datum:	WS1984

Wells and Additional Sources Detail Report

Large PWS:	NO	GPS Date:	12/10/2002 0:00:00
PWS Design:	1	Loc Method Code:	DGPS
PWS Verify:	0	Loc Method:	Differentially Corrected GPS
Insp F Name:		Software:	
Insp L Name:		Streetside:	
Insp CHD:			
Well Type De:			
Address:	3740 EAGLES NEST RD		
City:	FRUITLAND PARK		
Comment:	DATUM 84		

Map Key	Direction	Distance (mi)	Distance (ft)	Elevation (ft)	DB
64	NNE	0.83	4,395.57	99.35	WATER WELLS

FLUW ID:	AAR4511	Property ID:	
Permit No:	W-0595-20	Parcel ID:	3870704
WSRP ID:		Project ID:	TOX_DCEH
Other ID:		Loc ID:	1175526
Req No:		GPS ID:	1175526
Status:	ACTIVE	Resident Type:	owner
Well Type Code:	43	Name:	
Well Type:	Private	First Name:	David
Well Depth:	100	Last Name:	Wolniak
Potable Status:	POTABLE	Phone:	352-308-9798
Action:		Phone Ext:	
Casing Material:	BLACK_STEEL	County:	LAKE
Length:	68	Height Abv Ellipsoid:	
Diameter:	4	Longitude:	-81.896979
Sanitary Seal:	yes	Latitude:	28.900744
Agency:	FDOH	Datum:	
Large PWS:		GPS Date:	7/1/2021 13:23:00
PWS Design:		Loc Method Code:	GPS (VERIFIED)
PWS Verify:		Loc Method:	
Insp F Name:	Robbie Herrick	Software:	Well_Survey123
Insp L Name:		Streetside:	no
Insp CHD:	LAKE		
Well Type De:			
Address:	3400 Edwards RD		
City:	Lady Lake		
Comment:			

Map Key	Direction	Distance (mi)	Distance (ft)	Elevation (ft)	DB
67	ENE	0.86	4,514.86	158.93	WATER WELLS

FLUW ID:	AAF4523	Property ID:	
Permit No:	W-020-01	Parcel ID:	

Wells and Additional Sources Detail Report

WSRP ID:	350393201	Project ID:	ANDREW
Other ID:		Loc ID:	453750
Req No:		GPS ID:	453750
Status:	ACTIVE	Resident Type:	
Well Type Code:	43	Name:	
Well Type:	Private	First Name:	
Well Depth:	210	Last Name:	
Potable Status:	POTABLE	Phone:	
Action:	UNFILTERED	Phone Ext:	
Casing Material:		County:	LAKE
Length:		Height Abv Ellipsoid:	
Diameter:	4	Longitude:	-81.890639
Sanitary Seal:		Latitude:	28.895028
Agency:		Datum:	WS1984
Large PWS:	NO	GPS Date:	
PWS Design:		Loc Method Code:	AGPS
PWS Verify:	0	Loc Method:	Autonomously Corrected GPS
Insp F Name:		Software:	
Insp L Name:		Streetside:	
Insp CHD:			
Well Type De:			
Address:	37528 LEGGETT LANE		
City:	LADY LAKE		
Comment:	27/18S/24E		

Map Key	Direction	Distance (mi)	Distance (ft)	Elevation (ft)	DB
68	SSW	0.86	4,561.03	126.43	WATER WELLS

FLUW ID:	AAC2844	Property ID:	
Permit No:	3354800	Parcel ID:	
WSRP ID:		Project ID:	SUPER
Other ID:		Loc ID:	287044
Req No:		GPS ID:	287044
Status:	ACTIVE	Resident Type:	
Well Type Code:	41	Name:	MT. PLEASANT A.M.E. CHURCH
Well Type:	Non-Community PWS	First Name:	
Well Depth:		Last Name:	
Potable Status:	POTABLE	Phone:	
Action:		Phone Ext:	
Casing Material:		County:	LAKE
Length:		Height Abv Ellipsoid:	0
Diameter:		Longitude:	-81.9132
Sanitary Seal:		Latitude:	28.8763
Agency:		Datum:	WS1984
Large PWS:	NO	GPS Date:	
PWS Design:		Loc Method Code:	Unknown

Wells and Additional Sources Detail Report

PWS Verify: 0 Loc Method:
 Insp F Name: Software:
 Insp L Name: Streetside:
 Insp CHD:
 Well Type De:
 Address:
 City: FRUITLAND PARK
 Comment:

Map Key	Direction	Distance (mi)	Distance (ft)	Elevation (ft)	DB
69	SSW	0.87	4,576.66	126.20	WATER WELLS

FLUW ID:	AAJ5325	Property ID:	
Permit No:		Parcel ID:	
WSRP ID:	350597301	Project ID:	SUPER
Other ID:		Loc ID:	759606
Req No:		GPS ID:	759606
Status:	ACTIVE	Resident Type:	
Well Type Code:	43	Name:	LAVENDAR
Well Type:	Private	First Name:	
Well Depth:		Last Name:	
Potable Status:	POTABLE	Phone:	352-728-8736
Action:	UNFILTERED	Phone Ext:	
Casing Material:	Black Steel	County:	LAKE
Length:		Height Abv Ellipsoid:	48.51
Diameter:	4	Longitude:	-81.913412
Sanitary Seal:	Yes	Latitude:	28.87636
Agency:	DOH	Datum:	
Large PWS:	NO	GPS Date:	10/11/2005 0:00:00
PWS Design:		Loc Method Code:	DGPS
PWS Verify:	0	Loc Method:	Differentially Corrected GPS
Insp F Name:	PAGE	Software:	Well_Solo_v1
Insp L Name:	BARNIGHAM	Streetside:	
Insp CHD:	LAKE		
Well Type De:			
Address:	2433 SPRING LAKE RD		
City:	FRUITLAND PARK		
Comment:			

Map Key	Direction	Distance (mi)	Distance (ft)	Elevation (ft)	DB
70	S	0.88	4,620.02	130.29	WATER WELLS

FLUW ID:	AAD5992	Property ID:	
Permit No:	35-57-00148	Parcel ID:	331824-0004000050000
WSRP ID:	350653401	Project ID:	SUPER
Other ID:		Loc ID:	295716

Wells and Additional Sources Detail Report

Req No:	RE40202	GPS ID:	295716
Status:	ACTIVE	Resident Type:	OWNER
Well Type Code:	42	Name:	HOME ART CORPORATION
Well Type:	Limited Use PWS	First Name:	
Well Depth:	0	Last Name:	
Potable Status:	POTABLE	Phone:	352-728-4092
Action:	UNFILTERED	Phone Ext:	
Casing Material:	BLACK STEEL	County:	LAKE
Length:	0	Height Abv Ellipsoid:	48.35
Diameter:	4	Longitude:	-81.90709
Sanitary Seal:	Yes	Latitude:	28.874482
Agency:	DOH	Datum:	WS1984
Large PWS:	NO	GPS Date:	10/31/2006 0:00:00
PWS Design:		Loc Method Code:	GPS
PWS Verify:	0	Loc Method:	Uncorrected GPS
Insp F Name:	PAGE	Software:	Well_Solo_v2
Insp L Name:	BARNINGHAM	Streetside:	No
Insp CHD:	LAKE		
Well Type De:			
Address:	2408 HWY 441/27		
City:	FRUITLAND PARK		
Comment:			

Map Key	Direction	Distance (mi)	Distance (ft)	Elevation (ft)	DB
73	ESE	0.90	4,773.95	117.27	WATER WELLS

FLUW ID:	AAN8835	Property ID:	
Permit No:	35-57-1443609	Parcel ID:	3450167
WSRP ID:		Project ID:	TOX-HSET
Other ID:		Loc ID:	1237496905
Req No:		GPS ID:	1237496905
Status:	ACTIVE	Resident Type:	OWNER
Well Type Code:	42	Name:	OMNI CARING SERVICES
Well Type:	Limited Use PWS	First Name:	
Well Depth:	210	Last Name:	
Potable Status:	POTABLE	Phone:	352-787-9695
Action:		Phone Ext:	
Casing Material:	BLACK STEEL	County:	LAKE
Length:	108	Height Abv Ellipsoid:	42.92
Diameter:	4	Longitude:	-81.890574
Sanitary Seal:	Yes	Latitude:	28.881857
Agency:	DOH	Datum:	
Large PWS:		GPS Date:	7/11/2013 0:00:00
PWS Design:		Loc Method Code:	DGPS
PWS Verify:		Loc Method:	Differentially Corrected GPS
Insp F Name:	ROBBIE	Software:	Well_Solo_v2

Wells and Additional Sources Detail Report

Insp L Name:	HERRICK	Streetside:	No
Insp CHD:	LAKE		
Well Type De:			
Address:	36154 S GRAYS AIRPORT RD		
City:	FRUITLAND PARK		
Comment:			

Map Key	Direction	Distance (mi)	Distance (ft)	Elevation (ft)	DB
74	E	0.92	4,851.47	93.87	WATER WELLS

FLUW ID:	AAN0806	Property ID:	
Permit No:	W-0153-07	Parcel ID:	3859528
WSRP ID:	350802201	Project ID:	TOX-HSET
Other ID:		Loc ID:	1003928
Req No:		GPS ID:	1003928
Status:	ACTIVE	Resident Type:	OWNER
Well Type Code:	43	Name:	
Well Type:	Private	First Name:	ROBERT
Well Depth:	240	Last Name:	BOND
Potable Status:	POTABLE	Phone:	352-787-6438
Action:	UNFILTERED	Phone Ext:	
Casing Material:	BLACK STEEL	County:	LAKE
Length:	190	Height Abv Ellipsoid:	37.69
Diameter:	4	Longitude:	-81.888453
Sanitary Seal:	Yes	Latitude:	28.887806
Agency:	DOH	Datum:	
Large PWS:		GPS Date:	9/1/2010 0:00:00
PWS Design:		Loc Method Code:	DGPS
PWS Verify:		Loc Method:	Differentially Corrected GPS
Insp F Name:	ROBBIE	Software:	Well_Solo_v2
Insp L Name:	HERRICK	Streetside:	No
Insp CHD:	LAKE		
Well Type De:			
Address:	3927 EAGLES NEST RD		
City:	FRUITLAND PARK		
Comment:			

Map Key	Direction	Distance (mi)	Distance (ft)	Elevation (ft)	DB
76	WSW	0.92	4,866.26	111.83	WATER WELLS

FLUW ID:	AAH2672	Property ID:	
Permit No:	3350027	Parcel ID:	
WSRP ID:		Project ID:	DEP
Other ID:		Loc ID:	149282
Req No:		GPS ID:	149282
Status:	ACTIVE	Resident Type:	

Wells and Additional Sources Detail Report

Well Type Code:	41	Name:	A.C.A. CAMP GENEVA
Well Type:	Non-Community PWS	First Name:	
Well Depth:	195	Last Name:	
Potable Status:	POTABLE	Phone:	
Action:		Phone Ext:	
Casing Material:		County:	LAKE
Length:		Height Abv Ellipsoid:	0
Diameter:		Longitude:	-81.919815
Sanitary Seal:		Latitude:	28.881449
Agency:		Datum:	WS1984
Large PWS:	NO	GPS Date:	12/10/2002 0:00:00
PWS Design:	83520	Loc Method Code:	DGPS
PWS Verify:	0	Loc Method:	Differentially Corrected GPS
Insp F Name:		Software:	
Insp L Name:		Streetside:	
Insp CHD:			
Well Type De:			
Address:	36540 VIA MARCIA		
City:	FRUITLAND PARK		
Comment:	DATUM 84		

Map Key	Direction	Distance (mi)	Distance (ft)	Elevation (ft)	DB
77	SSW	0.92	4,871.94	125.74	WATER WELLS

FLUW ID:	AAN0835	Property ID:	
Permit No:	W-0262-08	Parcel ID:	1284350
WSRP ID:	350802101	Project ID:	TOX-HSET
Other ID:		Loc ID:	1004192
Req No:		GPS ID:	1004192
Status:	ACTIVE	Resident Type:	OWNER
Well Type Code:	43	Name:	
Well Type:	Private	First Name:	RICHARD
Well Depth:	205	Last Name:	ROOD
Potable Status:	POTABLE	Phone:	352-326-9105
Action:	UNFILTERED	Phone Ext:	
Casing Material:	BLACK STEEL	County:	LAKE
Length:	92	Height Abv Ellipsoid:	36.54
Diameter:	4	Longitude:	-81.913006
Sanitary Seal:	Yes	Latitude:	28.875233
Agency:	DOH	Datum:	
Large PWS:		GPS Date:	9/8/2010 0:00:00
PWS Design:		Loc Method Code:	DGPS
PWS Verify:		Loc Method:	Differentially Corrected GPS
Insp F Name:	ROBBIE	Software:	Well_Solo_v2
Insp L Name:	HERRICK	Streetside:	No
Insp CHD:	LAKE		

Wells and Additional Sources Detail Report

Well Type De:
 Address: 02416 SPRING LAKE RD
 City: FRUITLAND PARK
 Comment:

Map Key	Direction	Distance (mi)	Distance (ft)	Elevation (ft)	DB
78	S	0.93	4,924.90	129.83	WATER WELLS

FLUW ID:	AAD5988	Property ID:	
Permit No:	35-57-00147	Parcel ID:	
WSRP ID:	350653101	Project ID:	TOX-EDB-INVEST
Other ID:		Loc ID:	295714
Req No:		GPS ID:	295714
Status:	ACTIVE	Resident Type:	OWNER
Well Type Code:	43	Name:	FHP
Well Type:	Private	First Name:	
Well Depth:	0	Last Name:	
Potable Status:	POTABLE	Phone:	352-253-6130
Action:	UNFILTERED	Phone Ext:	
Casing Material:	UNKNOWN	County:	LAKE
Length:	0	Height Abv Ellipsoid:	61.24
Diameter:	4	Longitude:	-81.907015
Sanitary Seal:	Yes	Latitude:	28.873637
Agency:	DOH	Datum:	WS1984
Large PWS:	NO	GPS Date:	10/11/2006 0:00:00
PWS Design:		Loc Method Code:	GPS
PWS Verify:	0	Loc Method:	Uncorrected GPS
Insp F Name:	JAMES	Software:	Well_Solo_v2
Insp L Name:	WOMBLE	Streetside:	No
Insp CHD:	LAKE		
Well Type De:			
Address:	2440 N US HWY 441		
City:	FRUITLAND PARK		
Comment:			

Map Key	Direction	Distance (mi)	Distance (ft)	Elevation (ft)	DB
79	NW	0.93	4,925.22	151.80	WATER WELLS

FLUW ID:	AAH2685	Property ID:	
Permit No:	3350977	Parcel ID:	
WSRP ID:		Project ID:	DEP
Other ID:		Loc ID:	149290
Req No:		GPS ID:	149290
Status:	ACTIVE	Resident Type:	
Well Type Code:	40	Name:	LADY LAKE CENTRAL - WPS 1,2,3

Wells and Additional Sources Detail Report

Well Type:	Large (>150,000 gpd) Community PWS	First Name:	
Well Depth:	403	Last Name:	
Potable Status:	POTABLE	Phone:	
Action:		Phone Ext:	
Casing Material:		County:	LAKE
Length:		Height Abv Ellipsoid:	0
Diameter:		Longitude:	-81.919085
Sanitary Seal:		Latitude:	28.897399
Agency:		Datum:	WS1984
Large PWS:	YES	GPS Date:	12/16/2002 0:00:00
PWS Design:	2358000	Loc Method Code:	DGPS
PWS Verify:	0	Loc Method:	Differentially Corrected GPS
Insp F Name:		Software:	
Insp L Name:		Streetside:	
Insp CHD:			
Well Type De:			
Address:	126 CLAY AVE		
City:	LADY LAKE		
Comment:	Population served: 5218 - DATUM 84		

Map Key	Direction	Distance (mi)	Distance (ft)	Elevation (ft)	DB
81	ESE	0.94	4,963.77	114.07	WATER WELLS

FLUW ID:	AAH3347	Property ID:	
Permit No:	W-14-00	Parcel ID:	
WSRP ID:	350453101	Project ID:	ANDREW
Other ID:		Loc ID:	454918
Req No:		GPS ID:	454918
Status:	ACTIVE	Resident Type:	
Well Type Code:	43	Name:	
Well Type:	Private	First Name:	
Well Depth:		Last Name:	
Potable Status:	POTABLE	Phone:	
Action:	UNFILTERED	Phone Ext:	
Casing Material:		County:	LAKE
Length:		Height Abv Ellipsoid:	
Diameter:	4	Longitude:	-81.889603
Sanitary Seal:		Latitude:	28.882383
Agency:		Datum:	WS1984
Large PWS:	NO	GPS Date:	
PWS Design:		Loc Method Code:	DGPS
PWS Verify:	0	Loc Method:	Differentially Corrected GPS
Insp F Name:		Software:	
Insp L Name:		Streetside:	
Insp CHD:			
Well Type De:			

Wells and Additional Sources Detail Report

Address: 3817 HONEY DR
 City: FRUITLAND PARK
 Comment: 34 18 24 NEW CONSTRUCTION

Map Key	Direction	Distance (mi)	Distance (ft)	Elevation (ft)	DB
84	WNW	0.96	5,054.66	156.79	WATER WELLS

FLUW ID:	AAR3249	Property ID:	
Permit No:	W-0434-20	Parcel ID:	1283299
WSRP ID:		Project ID:	TOX_DCEH
Other ID:		Loc ID:	1173318
Req No:		GPS ID:	1173318
Status:	ACTIVE	Resident Type:	owner
Well Type Code:	43	Name:	
Well Type:	Private	First Name:	Michelle
Well Depth:	173	Last Name:	Taylor
Potable Status:	POTABLE	Phone:	352-874-8246
Action:		Phone Ext:	
Casing Material:	BLACK_STEEL	County:	LAKE
Length:	93	Height Abv Ellipsoid:	
Diameter:	4	Longitude:	-81.920783
Sanitary Seal:	yes	Latitude:	28.895349
Agency:	FDOH	Datum:	
Large PWS:		GPS Date:	5/18/2021 16:02:00
PWS Design:		Loc Method Code:	GPS (VERIFIED)
PWS Verify:		Loc Method:	
Insp F Name:	Robbie Herrick	Software:	Well_Survey123
Insp L Name:		Streetside:	no
Insp CHD:	LAKE		
Well Type De:			
Address:	37550 Taveren LN		
City:	Lady Lake		
Comment:			

Radon Information

This section lists any relevant radon information found for the target property.

Federal EPA Radon Zone for LAKE County: **3**

Zone 1: Counties with predicted average indoor radon screening levels greater than 4 pCi/L

Zone 2: Counties with predicted average indoor radon screening levels from 2 to 4 pCi/L

Zone 3: Counties with predicted average indoor radon screening levels less than 2 pCi/L

Federal Area Radon Information for LAKE County

No Measures/Homes:	44
Arithmetic Mean:	0.3
Standard Deviation:	0.3
Maximum:	2
% >4 pCi/L:	-
% >8 pCi/L:	-
% >12 pCi/L:	-
Notes on Data Table:	TABLE 2. Indoor radon results from the Florida population-based radon survey, by county.

Federal Sources

FEMA National Flood Hazard Layer

FEMA FLOOD

The National Flood Hazard Layer (NFHL) data incorporates Flood Insurance Rate Map (FIRM) databases published by the Federal Emergency Management Agency (FEMA), and any Letters Of Map Revision (LOMRs) that have been issued against those databases since their publication date. The FIRM Database is the digital, geospatial version of the flood hazard information shown on the published paper FIRMs. The FIRM Database depicts flood risk information and supporting data used to develop the risk data. The FIRM Database is derived from Flood Insurance Studies (FISs), previously published FIRMs, flood hazard analyses performed in support of the FISs and FIRMs, and new mapping data, where available.

Indoor Radon Data

INDOOR RADON

Indoor radon measurements tracked by the Environmental Protection Agency(EPA) and the State Residential Radon Survey.

Public Water Systems Violations and Enforcement Data

PWSV

List of drinking water violations and enforcement actions from the Safe Drinking Water Information System (SDWIS) made available by the Drinking Water Protection Division of the US EPA's Office of Groundwater and Drinking Water. Enforcement sensitive actions are not included in the data released by the EPA. Address information provided in SWDIS may correspond either with the physical location of the water system, or with a contact address.

Radon Zone Level

RADON ZONE

Areas showing the level of Radon Zones (level 1, 2 or 3) by county. This data is maintained by the Environmental Protection Agency (EPA).

Safe Drinking Water Information System (SDWIS)

SDWIS

The Safe Drinking Water Information System (SDWIS) contains information about public water systems as reported to US Environmental Protection Agency (EPA) by the states. Addresses may correspond with the location of the water system, or with a contact address.

Soil Survey Geographic database

SSURGO

The Soil Survey Geographic database (SSURGO) contains information about soil as collected by the National Cooperative Soil Survey at the Natural Resources Conservation Service (NRCS). Soil maps outline areas called map units. The map units are linked to soil properties in a database. Each map unit may contain one to three major components and some minor components.

U.S. Fish & Wildlife Service Wetland Data

US WETLAND

The U.S. Fish & Wildlife Service Wetland layer represents the approximate location and type of wetlands and deepwater habitats in the United States.

USGS Current Topo

US TOPO

US Topo topographic maps are produced by the National Geospatial Program of the U.S. Geological Survey (USGS). The project was launched in late 2009, and the term "US Topo" refers specifically to quadrangle topographic maps published in 2009 and later.

USGS Geology

US GEOLOGY

Seamless maps depicting geological information provided by the United States Geological Survey (USGS).

USGS National Water Information System

FED USGS

The U.S. Geological Survey (USGS)'s National Water Information System (NWIS) is the nation's principal repository of water resources data. This database includes comprehensive information of well-construction details, time-series data for gage height, streamflow, groundwater level, and precipitation and water use data.

Wells from NWIS

FED USGS

The U.S. Geological Survey's National Water Information System (NWIS) is the nation's principal repository of water resources data. The NWIS includes comprehensive information of well-construction details, time-series data for gage height, streamflow, groundwater level, and precipitation and water use data. This NWIS dataset contains select Site Types from the overall NWIS Sites data, limited to the following Group Site Types only: Groundwater Group Site Types: Well, Collector or Ranney type well, Hyporheic-zone well,

Appendix

Interconnected Wells, Multiple wells; Spring Group Site Type: Spring; and Other Group Site Types: Aggregate groundwater use, Cistern.

State Sources

Florida Subsidence Incident Reports

SINKHOLES

A list of Florida Subsidence Incidents made available by the Florida Department of Environmental Protection (DEP) and maintained by the Florida Geological Survey. Sinkholes are closed depressions in areas underlain by soluble rock such as limestone, dolostone, and in some states gypsum and salt. Other subterranean events can cause holes, depressions, or subsidence of the land surface that may mimic sinkhole activity. Commonly, a reported depression is not verified by a licensed professional geologist to be a true sinkhole, and the cause of subsidence is not known. Such an event is called a subsidence incident.

Oil and Gas Wells

OGW

The Oil and Gas Program is the permitting authority within the Florida Department of Environmental Protection's Mining and Minerals Regulation Program. Companies interested in exploration or production of hydrocarbons in Florida are regulated by the Oil and Gas Program. This data is made available by Florida Department of Environmental Protection's Oil and Gas program.

Public Water Supply Wells

PWSW

The Public Water Supply Wells (PWSW) data consist of public water supply facilities and their wells in Florida. This data is made available by Florida Department of Environmental Protection, Water Compliance Assurance Program.

Underground Injection Control Wells

UIC

Class I Underground Injection Control (UIC) wells that are currently or were previously active, as well as proposed sites, regulated by the Florida Department of Environmental Protection (FDEP). Class I UIC wells are used to inject nonhazardous waste, hazardous waste (new hazardous waste wells were banned in 1983), or municipal waste below the lowermost underground source of drinking water.

Water Use Permits Sites - South Florida Water Management District

WELLS

List of Water Use Permitting Facilities consisting of wells, pumps and culverts, made available by the South Florida Water Management District. The facilities represent a subset of all wells, pumps and culverts associated with Water Use Permits. A Water Use Permit is required for all water uses except single family and duplex use and fire fighting.

Water Well Completions - Northwest Florida Water Management District

WATER WELLS

A list of existing well permits provided by the Northwest Florida Water Management District, representing records for wells permitted for construction/repair/abandonment beginning in the year 1976; does not typically contain data on wells constructed prior to 1976. The data provided may therefore only represent a fraction of existing wells. The data are provided by water well contractors on completion reports and, in most cases, has not been verified by District staff.

Water Well Completions - St. Johns River Water Management District

WATER WELLS

A list of wells in the Water Well Completion Report database made available by the St. Johns River Water Management District (SJRWMD). The SJRWMD advises that data reported in the Water Well Completion Report are obtained from multiple sources, including SJRWMD, delegated counties, and other regulatory agencies; that they cannot assure that contributors have used consistent measurement techniques or adhered to approved quality control standards; and that, although the SJRWMD has made reasonable attempts to assure the quality of the data contained herein, in most cases, the information is reported as received.

Water Well Completions - Suwannee River Water Management District

WELLS

A list of wells in the Water Well Completion Report database made available by the Suwannee River Water Management District (SRWMD). The SRWMD advises that data reported in the Water Well Completion Report are obtained from multiple sources, including SRWMD, delegated counties, and other regulatory agencies; that they cannot assure that contributors have used consistent measurement techniques or adhered to approved quality control standards; and that, although the SRWMD has made reasonable attempts to assure the quality of the data contained herein, in most cases, the information is reported as received.

Water Well Construction Permits

WELL CONST PERM

Appendix

A list of water well construction permits issued by the St. Johns River Water Management District (SJRWMD).

Water Well Construction Permits - Southwest Florida Water Management District

WATER WELLS

Locations of well construction sites permitted within the District, including historical sites. A Well Construction Permit is required prior to installation of a water well within the District. The permits ensure that wells are constructed by qualified contractors and meet rigid safety and durability standards.

Water Wells - Suwanee River Water Management District

WATER WELLS

A list of water wells made available by the Suwanee River Water Management District department (SRWMD). The SRWMD advises that data are obtained from multiple sources including SRWMD, delegated counties, and other regulatory agencies; that they cannot assure that contributors have used consistent measurement techniques or adhered to approved quality control standards; and that, although the SRWMD has made reasonable attempts to assure the quality of the data contained herein, in most cases, the information is reported as received.

Well Surveillance Program Water Wells

WATER WELLS

A list of privately and publicly owned potable wells from the Florida Department of Health's (DOH) Well Surveillance Program.

Liability Notice

Reliance on information in Report: The Physical Setting Report (PSR) DOES NOT replace a full Phase I Environmental Site Assessment but is solely intended to be used as a review of environmental databases and physical characteristics for the site or adjacent properties.

License for use of information in Report: No page of this report can be used without this cover page, this notice and the project property identifier. The information in Report(s) may not be modified or re-sold.

Your Liability for misuse: Using this Service and/or its reports in a manner contrary to this Notice or your agreement will be in breach of copyright and contract and ERIS may obtain damages for such mis-use, including damages caused to third parties, and gives ERIS the right to terminate your account, rescind your license to any previous reports and to bar you from future use of the Service.

No warranty of Accuracy or Liability for ERIS: The information contained in this report has been produced by ERIS Information Inc. ("ERIS") using various sources of information, including information provided by Federal and State government departments. The report applies only to the address and up to the date specified on the cover of this report, and any alterations or deviation from this description will require a new report. This report and the data contained herein does not purport to be and does not constitute a guarantee of the accuracy of the information contained herein and does not constitute a legal opinion nor medical advice. Although ERIS has endeavored to present you with information that is accurate, ERIS Information Inc. disclaims, any and all liability for any errors, omissions, or inaccuracies in such information and data, whether attributable to inadvertence, negligence or otherwise, and for any consequences arising therefrom. Liability on the part of ERIS is limited to the monetary value paid for this report.

Trademark and Copyright: You may not use the ERIS trademarks or attribute any work to ERIS other than as outlined above. This Service and Report(s) are protected by copyright owned by ERIS Information Inc. Copyright in data used in the Service or Report(s) (the "Data") is owned by ERIS or its licensors. The Service, Report(s) and Data may not be copied or reproduced in whole or in any substantial part without prior written consent of ERIS.

PROPERTY RECORD CARD

General Information

Name:	BEVILLE DAVID M TRUSTEE &	Alternate Key:	1282691
Mailing Address:	17343 SE 80TH BILTMORE AVE THE VILLAGES, FL 32162 Update Mailing Address	Parcel Number: ⓘ	28-18-24-0004-000-03800
		Millage Group and City:	00F2 Fruitland Park
		2021 Total Certified Millage Rate:	17.1686
		Trash/Recycling/Water /Info:	My Public Services Map ⓘ
Property Location:	2011 US HIGHWAY 441/27 FRUITLAND PARK FL, 34731 Update Property Location ⓘ	Property Name:	CASTEELS GIFT SHOP Submit Property Name ⓘ
		School Information:	School Locator & Bus Stop Map ⓘ School Boundary Maps ⓘ
Property Description:	FROM SE COR OF SEC RUN N 89-19-30 W ALONG S LINE OF SEC 788.24 FT TO E'LY R/W HWY 441, N 02-46-15 E ALONG SAID E'LY R/W 417.40 FT TO POB, CONT N 02-46-14 E ALONG SAID E'LY R/W 65.94 FT TO THE BEG OF A CURVE CONCAVE W'LY & HAVING A RADIUS OF 2040.08 FT, NW'LY ALONG SAID CURVE, THRU A CENTRAL ANGLE OF 09-56-38 AN ARC LENGTH OF 354.06 FT, E 185.50 FT, S 08-55-04 W 442.04 FT, N 80-40-28 W 107.89 FT TO POB ORB 4228 PG 2157		
NOTE: This property description is a condensed/abbreviated version of the original description as recorded on deeds or other legal instruments in the public records of the Lake County Clerk of Court. It may not include the Public Land Survey System's Section, Township, Range information or the county in which the property is located. It is intended to represent the land boundary only and does not include easements or other interests of record. This description should not be used for purposes of conveying property title. The Property Appraiser assumes no responsibility for the consequences of inappropriate uses or interpretations of the property description.			

Land Data

Line	Land Use	Frontage	Depth	Notes	No. Units	Type	Class Value	Land Value
1	STORE - 1 STORY FREE STANDING (1100)	0	0		62769.000	Square Feet	\$0.00	\$189,876.00
Click here for Zoning Info ⓘ FEMA Flood Map								

Commercial Building(s)

Building 1

Commercial	Building Value: \$0.00 Building Use: FIRE ASSESSMENT ONLY (FIR) Structure Type:		
Summary	Section(s)		
Year Built:	1965	Section Type	No. Stories Ground Floor Area
Total Effective Area:	6582	COMMERCIAL CANOPY (COP)	1.00 2466
Full Bathrooms:	0	FINISHED LIVING AREA (FLA)	1.00 4116
Half Bathrooms:	2	View Larger	
Elevators:	0		
Elevator Landings:	0		
Residential Units:	0		
Kitchens:	0		
Fireplaces:	0		

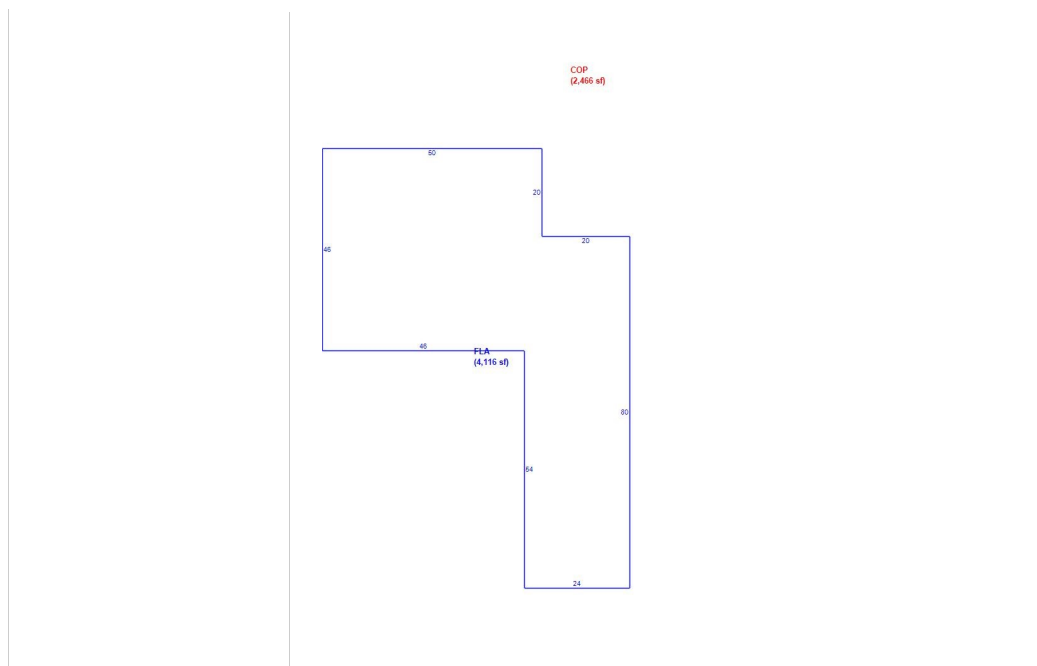

Miscellaneous Improvements

No.	Type	No. Units	Unit Type	Year	Depreciated Value
1	PAVING (CPAV1)	5000	SF	1969	\$4,050.00
3	PAVING (CPAV1)	5000	SF	1969	\$4,050.00

Sales History

NOTE: This section is not intended to be a complete chain of title. Additional official book/page numbers may be listed in the property description above and/or recorded and indexed with the Clerk of Court. [Follow this link to search all documents by owner's name.](#)

Book/Page	Sale Date	Instrument	Qualified/Unqualified	Vacant/Improved	Sale Price
4228 / 2157	09/2012	Trustees Deed	Unqualified	Improved	\$0.00
2396 / 2290	08/2003	Quit Claim Deed	Unqualified	Improved	\$0.00
983 / 1094	09/1988	Warranty Deed	Qualified	Improved	\$80,000.00
833 / 2130	03/1985	Warranty Deed	Unqualified	Improved	\$1.00

[Click here to search for mortgages, liens, and other legal documents.](#) [i](#)

Values and Estimated Ad Valorem Taxes [i](#)

Values shown below are 2022 CERTIFIED VALUES.

The Market Value listed below is not intended to represent the anticipated selling price of the property and should not be relied upon by any individual or entity as a determination of current market value.

Tax Authority	Market Value	Assessed Value	Taxable Value	Millage	Estimated Taxes
LAKE COUNTY BCC GENERAL FUND	\$197,976	\$197,976	\$197,976	5.0529	\$1,000.35
SCHOOL BOARD STATE	\$197,976	\$197,976	\$197,976	3.5940	\$711.53
SCHOOL BOARD LOCAL	\$197,976	\$197,976	\$197,976	2.9980	\$593.53
LAKE COUNTY WATER AUTHORITY	\$197,976	\$197,976	\$197,976	0.3229	\$63.93
NORTH LAKE HOSPITAL DIST	\$197,976	\$197,976	\$197,976	0.0000	\$0.00
ST JOHNS RIVER FL WATER MGMT DIST	\$197,976	\$197,976	\$197,976	0.2189	\$43.34
CITY OF FRUITLAND PARK	\$197,976	\$197,976	\$197,976	3.9134	\$774.76
LAKE COUNTY MSTU AMBULANCE	\$197,976	\$197,976	\$197,976	0.4629	\$91.64
LAKE COUNTY VOTED DEBT SERVICE	\$197,976	\$197,976	\$197,976	0.0918	\$18.17
LAKE COUNTY MSTU FIRE	\$197,976	\$197,976	\$197,976	0.5138	\$101.72
				Total:	Total:
				17.1686	\$3,398.97

Exemptions Information

This property is benefitting from the following exemptions with a checkmark ✓

Homestead Exemption (first exemption up to \$25,000)	Learn More View the Law
Additional Homestead Exemption (up to an additional \$25,000)	Learn More View the Law
Limited Income Senior Exemption (applied to county millage - up to \$50,000)	Learn More View the Law
Limited Income Senior Exemption (applied to city millage - up to \$25,000) ⓘ	Learn More View the Law
Limited Income Senior 25 Year Residency (county millage only-exemption amount varies)	Learn More View the Law
Widow / Widower Exemption (up to \$500)	Learn More View the Law
Blind Exemption (up to \$500)	Learn More View the Law
Disability Exemption (up to \$500)	Learn More View the Law
Total and Permanent Disability Exemption (amount varies)	Learn More View the Law
Veteran's Disability Exemption (\$5000)	Learn More View the Law
Veteran's Total and Permanent Disability Exemption (amount varies)	Learn More View the Law
Veteran's Combat Related Disability Exemption (amount varies)	Learn More View the Law
Deployed Servicemember Exemption (amount varies)	Learn More View the Law
First Responder Total and Permanent Disability Exemption (amount varies)	Learn More View the Law
Surviving Spouse of First Responder Exemption (amount varies)	Learn More View the Law
Conservation Exemption (amount varies)	Learn More View the Law
Tangible Personal Property Exemption (up to \$25,000)	Learn More View the Law
Religious, Charitable, Institutional, and Organizational Exemptions (amount varies)	Learn More View the Law
Economic Development Exemption	Learn More View the Law
Government Exemption (amount varies)	Learn More View the Law

NOTE: Information on this Property Record Card is compiled and used by the Lake County Property Appraiser for the sole purpose of ad valorem property tax assessment administration in accordance with the Florida Constitution, Statutes, and Administrative Code. The Lake County Property Appraiser makes no representations or warranties regarding the completeness and accuracy of the data herein, its use or interpretation, the fee or beneficial/equitable title ownership or encumbrances of the property, and assumes no liability associated with its use or misuse. See the posted [Site Notice](#).

Copyright © 2014 Lake County Property Appraiser. All rights reserved.
Property data last updated on March 21, 2022.

Site Notice

Phase I ESA Checklist (use additional page if needed)

Site Contact Name: Susan Beville
 Site Contact Phone No.: 352-804-0297
 Site Contact Email Address: _____
 Association with the Property (in years): 0 Year of construction: —
 Total number of buildings: —; Vacant —; Occupied —; Down —
 Total # of units _____

Please complete the table with details of the identified items:

1	Provide a brief description about the property, including total number of buildings, number of tenants, operations of each tenant, chemicals stored (if manufacturing business write details of their raw product, machineries, and final product).	
4	Janitorial chemicals	YES <input checked="" type="radio"/> NO <input type="radio"/>
5	Other chemicals (write details of chemicals stored in up to 55-gallons drums or less, locate it on Map)	YES <input checked="" type="radio"/> NO <input type="radio"/>
6	Aboveground storage Tanks (AST) (write details including numbers, capacity, content, and date of installation; Take good photograph of each; locate it on Map)	YES <input checked="" type="radio"/> NO <input type="radio"/>
7	Underground storage Tanks (UST) (write details including numbers, capacity, content, and date of installation; Take good photograph of each; locate it on Map)	YES <input checked="" type="radio"/> NO <input type="radio"/>
8	Transformer (write details including pole/pad mounted, numbers of each, Non PCB labels, locate it on Map)	YES <input checked="" type="radio"/> NO <input type="radio"/>
10	Emergency Power Generator (write details of location; capacity; take picture of "information plate" by opening one of the panel; locate it on Map)	YES <input checked="" type="radio"/> NO <input type="radio"/>
11	Oil-water separator/interceptor/grease trap/sand filters/sump (likely for auto repair shops, restaurant, auto dealers, car wash; take details of numbers, capacity, date of installation; third party contractor collecting waste; locate it on Map)	YES <input checked="" type="radio"/> NO <input type="radio"/>

Phase I ESA Checklist (use additional page if needed)

12	Stormwater drain, trench drain (locate if on Map)	<input checked="" type="radio"/> YES <input type="radio"/> NO
13	Septic system (take details of capacity, locate is on Map)	<input checked="" type="radio"/> YES <input type="radio"/> NO
14	Wells (monitoring wells, water wells, gas wells)	<input checked="" type="radio"/> YES <input type="radio"/> NO
15	Elevator (take details of numbers, hydraulic/traction, take pictures of elevator equipment room)	<input checked="" type="radio"/> YES <input type="radio"/> NO
16	Air compressor	<input checked="" type="radio"/> YES <input type="radio"/> NO
17	Paint booth (likely for auto repair shops)	<input checked="" type="radio"/> YES <input type="radio"/> NO
18	Pipeline markers	<input checked="" type="radio"/> YES <input type="radio"/> NO
19	Stressed vegetation	<input checked="" type="radio"/> YES <input type="radio"/> NO
20	Pits, ponds, lagoons (likely for recently developed multi-family community, ask where they use water from retention/detention ponds)	<input checked="" type="radio"/> YES <input type="radio"/> NO
21	Dry cleaning equipment (take details of equipment)	<input checked="" type="radio"/> YES <input type="radio"/> NO
22	Parts washer (likely for big auto repair shops, and industrial properties)	<input checked="" type="radio"/> YES <input type="radio"/> NO
23	Hydraulic lift (likely for Auto repair shops, auto dealers. Take details of numbers, aboveground/in-ground, installation date, maintenance details including third party contractor who do maintenance and how often, locate it Map)	<input checked="" type="radio"/> YES <input type="radio"/> NO
24	Trash dumpster	<input checked="" type="radio"/> YES <input type="radio"/> NO
25	Trash compactors (take details of number, date of installation, locate it on Map)	<input checked="" type="radio"/> YES <input type="radio"/> NO
26	Cardboard compactors (take details of number, date of installation, locate it on Map)	<input checked="" type="radio"/> YES <input type="radio"/> NO
27	Staining on soil, pavement (identify spill product, locate it on Map)	<input checked="" type="radio"/> YES <input type="radio"/> NO
28	Strong, pungent, noxious odor	<input checked="" type="radio"/> YES <input type="radio"/> NO
29	Water intrusion/mold	<input checked="" type="radio"/> YES <input type="radio"/> NO

Phase I ESA Checklist (use additional page if needed)

Utility Provider/Third party contractor:

- Electricity —
- Water —
- Sewer —
- Natural Gas —
- Solid waste (Trash) —
- Landscaping —
- Oil —

Tenant Name and Operation:

Phase I ESA Checklist (use additional page if needed)

Additional Notes:

Appendix F
Qualifications Of Environmental
Professionals

SUMMARY AND QUALIFICATIONS:

Technically proficient Licensed Engineer with strong academic and work credentials. Career-minded individual with dynamic experience contributing Environmental Engineering focused results across a diversity of businesses. Key strengths include:

- Fifteen plus years of experience with Environmental Consultants and Engineering firms as an Environmental Engineer on various projects performing Environmental Litigation Support, Audits, permitting, Phase I ESAs and PCAs.
- Perform environmental impact studies; air, noise, water, and soil pollution mitigation system design for Refinery, LNG, and various Petrochemical Projects.
- Responsible for preparing various Air Permits- Title V, NSR, PBR and maintaining them for Oil and Gas facilities onshore and offshore in Texas, Florida and Louisiana

EDUCATION:

MASTER OF ENGINEERING IN **ENVIRONMENTAL**
LAMAR UNIVERSITY

December 2002
BEAUMONT, TEXAS

BACHELOR OF ENGINEERING IN **CIVIL**
UNIVERSITY OF PUNE

May 2000
PUNE, INDIA

PROFESSIONAL EXPERIENCE:

ENVIRONMENTAL CONSULTANT
RSB ENVIRONMENTAL

2005 – PRESENT

- Prepare 2000 plus Environmental Sites Assessments (ESAs) Property Conditions Assessments (PCAs) and to determine the potential for liability from environmental impairment utilizing reviews of State and Federal environmental record sources, physical setting sources, historical information, site reconnaissance, and interviews, per ASTM Standards.
- Experience has included the completion of 50 ASTM E 2018 Property Condition Assessments (PCAs) and more than 50 ASTM E 1527 Phase 1 Environmental Site Assessments (ESAs). Services have also included the ability to generate ASTM E 2026-99 Seismic Risk Assessment Checklists. Assignments have included projects for leading financial institutions, Fannie Mae, Freddie Mac and the Department of Housing and Urban Development (HUD). Additional specialties have included construction monitoring, building code compliance surveys, anchor testing, roof system analyses and engineering design support. Relationships are maintained with professional organizations that include the Structural Engineers Association of Washington State (SEAW), the American Institute of Architects (AIA) and the Construction Specifications Institute (CSI).

HSE MANAGER

KBR

2007 – 2012

HOUSTON, TX

- Review and finalize **Due Diligence** reports prepared in the country to minimize corporate liability and reduce potential exposure to future litigations.
- Complete ASTM based Property Condition Assessments (PCA), Phase 1 Environmental Site Assessments (ESA) and Construction Monitoring (CM) for the commercial real estate market.
- Primary responsibilities include commercial real estate site assessments and detailed engineering reports for properties that have included retail centers, office complexes, hotels, assisted living facilities, industrial plants and multi-family housing communities.

PROJECT MANAGER

CAMP DRESSER MCKEE, INC.

2006 – 2007

VERO BEACH, FL

- Engineering analysis, design, permitting related to Landfills, Water and Wastewater facilities.
- Perform engineering analyses, grading plan, design/modeling pertaining to landfill and landfill gas systems

Your Environmental Business Partners

- Oversee operation and maintenance of Landfill gas collection and landfill gas to energy projects.
- Perform Environmental Sites Assessments to determine the potential for liability from environmental impairment utilizing reviews of State and Federal environmental record sources, physical setting sources, historical information, site reconnaissance, and interviews, per ASTM Standards.
- Preparation of Water Use Permit and Water Conservation Plan for St. Lucie County Utilities
- Prepared various Title V compliance reports for St. Lucie County and Martin County landfills: Semi-Annual Report, Annual Operating Report, Statement of Compliance, Major Air Pollution Source Annual Emissions Fee Form

ENVIRONMENTAL ENGINEER**2003 – 2006****S I GROUP, LP****BEAUMONT & COLLEGE STATION, TX**

- Provided Clean Air Act (CAA) regulatory compliance services for metal manufacturing industry in Beaumont, Texas. Analyzed production data at the various plants and determined appropriate emission factors from available Federal (AP-42) and metal industry trade associations.
- Calculated annual and hourly emissions for particulate, VOC's, NOx, SO2, CO, and other appropriate parameters. Performed a regulatory compliance review for all applicable regulations (i.e. MACT, NESHAP, etc.)
- Perform Phase II Environmental Site Assessments to sample groundwater and analyze soils, sediments, surface water, and groundwater.
- Prepare SPCC plans, SWPPP application, NEPA Compliance, UST Closure, Remediation Design, Subsurface Investigation plans.
- Perform HON Compliance Sampling, Subpart FF Compliance Sampling, LDAR Field and Records Auditing, El Paso Method Monitoring, Cooling Tower Emissions Monitoring, Remediation Planning and Oversight.

COMPUTER SKILLS:

Software Packages:

MS Word, Access, PowerPoint and Excel;

Design Tools:

AutoCAD2000, Micro station, HEC-RAS/HMS, GIS, and STAAD-PRO, Pipe2000, LANDGEM, HELP MODEL, PCSTABLE, AutoDesk Civil Series, VIZIO

CERTIFICATIONS AND TRAINING:

- Professional Engineer, Texas, License No: 98514, (December 2006)
- Engineer-In-Training, Texas, License No: 36936, (January 2006)
- Landfill Gas Design Training- Landtec, Chicago, IL
- OSHA 40 HR. HAZWOPER
- AutoDesk Land Development and 3D solid Training
- American Red Cross Standard First Aid and CPR w/AED Training

Your Environmental Business Partners